The Press and Tribune.

VOLUME XIII. CHICAGO, MONDAY, NOVEMBER 21, 1859. NUMBER 122.

PRESS AND TRIBUNE.
PUBLISHED
DAILY, TRI-WEEKLY AND WEEKLY.

EDITORS AND PUBLISHERS:
John L. Scripps, Charles H. Ray,
William Bross, Joseph Medill,
Alfred Cowles.

OFFICE NO. 51 CLARK STREET.

TERMS OF THE PRESS AND TRIBUNE.

Daily, delivered in city, by carrier, per year	$8.00
Daily, delivered in city, by carrier, per week	15
Daily, to Mail Subscribers, year	7.00
Daily, to Mail Subscribers, per six months	4.00
Tri-Weekly, per year	4.00
Weekly, single subscribers	1.50
" 3 copies	4.00
" 4 copies	5.00
" 5 copies	6.00
" 10 copies	10.00
" 20 copies (and one to getter up of club)	20.00

☞ Money, in registered letters may be sent us at our risk. Address PRESS AND TRIBUNE, Chicago, Illinois.

Press & Tribune.

CHICAGO.

WISCONSIN.

The Milwaukee *Free Democrat* of Friday evening foots up the returns of the vote for Governor thus: Randall (Rep.) 14,752; Hobart, (Dem.) 11,231. Randall's majority thus far 3,321.

A Game that will not Win.

The illegality in making up the present tax list makes it extremely doubtful whether it will be confirmed. So our property holders, who have the money, are afraid to pay their taxes.—*Democrat.*

The tax list is strictly legal. It was foreseen that this enemy to the public welfare would attempt to prevent the collection of the annual taxes if in his power, or at least to keep them from being paid as long as possible. What he is driving at now is to destroy the credit of the city abroad, and to block the wheels of government at home, stop the public schools, and turn the city over to the tender care and keeping of robbers and assassins. First, he got out his injunction, whereby the authorities were prevented from making a temporary loan until the taxes were paid; his next step is to prevent the payment of the taxes. Hence, he throws out "doubts" whether or not the tax list will be confirmed by the Courts, and pretends that "property holders are afraid to pay their taxes." Foreseeing, we say, the infamous course he was likely to pursue, special care was taken by Aldermen to levy the assessment strictly in accordance with the requirements of the charter. The amount of taxes levied is not far from $100,000 less than the sum Wentworth assessed upon the tax payers. He is careful to keep facts of this kind out of sight.

It may strike some people with surprise when we inform them that the tax list levied by Wentworth was illegal, and if any person had been as mean or malicious as Wentworth is now showing himself, the assessment could not have been confirmed, and no taxes could have been collected that year. Wentworth was warned by Ald. Long and others, of the terrible risk that would be run by violating the charter as he was doing. But he persisted in forcing the unlawful assessment through the Council, and as no one resisted the confirmation of the levy, it escaped destruction, and he collected nearly $100,000 more taxes than the charter permitted. The excuse he gave for his unlawful conduct, was that he wanted to pay off the debts contracted by the Dyer administration. But he failed to do it, and turned over the government to his successor almost as deeply in debt as he found it, notwithstanding he levied and spent the heaviest tax ever collected from the people of Chicago. He has commenced his winter campaign to carry out the contract he made with the Democrats last summer, to break down the Republican party in this city, and turn it over into the hands of the old plundering tax eaters. Last summer he found himself drifting out of the party before he had broke it down. He has lately made a violent effort to regain his party standing by puffing Old Brown and catering to the radical sentiment. On one page he is an ultra Abolitionist, but on the other a libellous assailant of every Republican connected with the city government.

This double-dealing device of courting the freesoilers while bearing false witness against their party organization, is on the principle of taking a man by the beard and kissing him, and at the same moment running a dagger into his bowels. This is exactly Wentworth tactics. And the Ishmaelite actually flatters himself that his lies, assaults, and innuendoes will float enough votes over to the pro-slavery ticket to elect it. Well, the Spring election will afford a capital opportunity to take a census of the number of fools that have been in the party.

Who is to Blame?

Wentworth says that two policemen called on him to say that they had received no pay for ten weeks. He was the proper individual for them to call on. It was his malicious doings that put it out of the power of the city to pay the policemen punctually their wages, and he is the fellow that should advance them their back pay. Every man on the force should demand his wages from Wentworth, and in case of his refusal to fork over, if he should be made to "see stars" in day time, the verdict of the community would be, "served him right." It is his injunction that has deprived the men of their compensation, and no one is better aware of it than himself.

The Grand Trunk Railway.

The Grand Trunk Railway of Canada is to be opened to Detroit to-day. This will give Chicago a direct and continuous railroad line to Portland, Maine. Its full benefits will probably not be felt during the winter, as it will take some months to perfect the arrangements of this great thoroughfare. These will be completed by the opening of navigation in the spring, when emigrants and goods will be brought from Liverpool to Chicago with but two changes, one from the steamer to the cars and the other at Sarnia. Our readers are already posted in regard to the advantages which this line will afford to our city and the entire West. We can scarcely doubt that the highest expectations of its most sanguine friends will be more than realized.

☞ Contrary to the Republican municipal platform, improvements have been made without the petition of the persons interested. These improvements have been made at extravagant and corrupt rates. The question now is, shall these men, thus assessed, without their knowledge or consent, have their homes sold?—*Democrat.*

This wholesale *lie* has been repeated twice in two days by Wentworth. We again brand it as an infamous falsehood. The "improvements" have in every instance been made on the petition of a majority and in most instances by an overwhelming majority of the property holders interested, and Wentworth well knows it, but he thinks there is a chance to create bad feeling towards the Republican party, in the minds of ignorant or misinformed individuals.

☞ The address of Mr. Thaddeus Hyatt who is raising a fund for John Brown's family, by selling his photograph, is No. 46 Morton street, New York city. Our personal knowledge of Mr. Hyatt enables us to say that *every* dollar thus realized will be religiously devoted to the proposed object, and that the fund will probably be considerably augmented from Mr. Hyatt's private fortune.

New York Dry Goods Market.

IMPORTS.	1857.	1858.	1859.
Entered at the port...	$314,604	$570,966	$945,594
Thrown on market...	170,930	409,143	928,471
Since Jan. 1st:			
Entered at the port...	$86,790,045	$58,146,673	$109,627,326
Thrown on market...	79,553,874	60,878,820	100,319,272

It is now admitted that a large portion of the imported goods for the season are to be carried over. The importers have not only confessedly suffered a heavy loss, but have a large unsaleable stock on hand. This has occasioned the large reduction in prices throughout the season. The consumers are reaping the advantage. The cheapness of goods, however, has not led to the consumption of the entire supply. The city and near-by trade is still active, and keeps the leading jobbers fully employed in selling.

There is a moderate demand for fancy styles of silks. Woolen goods are much firmer than those of silk, owing to the high price of wool, and a considerable reduction in the stock of desirable qualities. Woolen goods can be held without so much depreciation. Domestic fabrics are in moderate request, with much steadiness in price. Prints are moving with considerable spirit for the lateness of the season, and delaines are very brisk. Fancy cassimeres of the desirable kinds, also more briskly; but there is a large supply of very undesirable styles, which do not meet the prevalent taste. Cloths are in good request. The clothing dealers are making purchases of spring goods.

With respect to the arrangements for the importations for the spring trade, the agents of importers write that there is an ample supply of goods in Europe for the supply of American wants. The prospects are that besides the goods imported to order, there will be large importations on consignment.—*Independent*, 17*th*.

Dr. Jesse Bowen, of Iowa.

This gentleman was charged by the celebrated Forbes with having given bonds for a portion of the State arms delivered to some Kansas emigrants. The Iowa City *Republican* contains a letter from the Hon. George W. McCleary, former Democratic Secretary of State, completely refuting the whole charge. This shows how utterly baseless are the whole charges of this Forbes correspondence, and how wicked are the attempts of these locofoco demagogues to make political capital against honorable and honest men. We have not the least doubt that the remaining charges will prove to be as false and fraudulent as this one against Dr. Bowen. —*Des Moines Citizen.*

A Personal Interview with Captain Brown's Wife.

[From the N. Y. Independent.]

I write this morning, on board a steamboat, a hasty account of a personal interview last evening with Mrs. Mary Brown, wife of Capt. John Brown, now under sentence of death in Virginia for having bravely failed in a brave deed.

I am scarcely at liberty to mention at what place Mrs. Brown has lately been staying, or whose hospitality she has been sharing. I may say, however, that after her return from Baltimore, where she was stopped on her half made journey to her husband, she has been the guest of a family residing in one of the most beautiful regions of a neighboring state, who have proved themselves kind friends not only to herself but to her husband, with her son, who already made a visit to Capt. Brown in his prison at Charlestown since his sentence of death. Mrs. Brown's stay with these friends terminated this morning. She is now on her way to Philadelphia, to meet Mr. Sennott, the counsel for her husband's defence.

I conversed with her during the entire evening. But only ten minutes' acquaintance is enough to show that she is a woman worthy to be the wife of such a man. She is tall, large, and muscular, giving the impression at first sight of a frame capable of great strength and long endurance. Her face is grave and thoughtful, wearing, even in this hour of her trial, an expression of soberness rather than of sadness, as if, like her husband, she had long since learned how to suffer and be calm. Her manner is singularly quiet and retiring, although her natural simplicity and modesty cannot hide the evident force of character, and strength of will and judgment, which have fitted her so long to be a counsellor in her husband's enterprises and a supporter in his trials.

She is a native of Whitehall, near Lake Champlain, and has been the mother of thirteen children; but notwithstanding the cares of her numerous family, and her many privations and struggles independent of household burdens, she still appears as fresh and hale as if she were only now in the prime and vigor of life.

* * * * * * * *

HIS LONG MEDITATED DESIGN.

I referred incidentally to the design upon Harper's Ferry as having been premeditated for two years, to which she immediately replied—"Not for two years but for twenty! He had been waiting twenty years for some opportunity to free the slaves: we had all been waiting with him, the proper time when he should put his resolve into action, and when at last the enterprise of Harper's Ferry was planned, we all thought that the time had now come; Mr. Brown was sanguine of success; we all were equally confident; he had no idea, nor did any of the family, that the experiment would result in defeat; we all looked to it as fulfilling the hopes of many years!"

As I listened to this, I could not help half exclaiming, "What heroic words! What a man! What a woman!"

I wrote down these sentences a few moments after they were uttered, and as I repeated them she added—

"For he has borne the yoke of the oppressed as if upon his own neck for these thirty years!"

She made several and repeated references to various newspaper accounts in which her husband's character had been misrepresented. She had been pained to see him described as a cruel man, for, as she said, "No man ever had a kinder heart. He is generous by nature. He has always aimed to impress his family with a spirit of benevolence. He has always taught his children to be unselfish; to act always for others before acting for themselves. His sympathies for the poor and the oppressed have always been too easily excited."

I inquired as to his habit of carrying firearms about his person. She said that since the many threats upon his life during and since his efforts in Kansas, he had carried a revolver, but never before.

IS HE INSANE?

I then put the question which I had been chiefly solicited to ask: "It is the common talk of the newspapers that Capt. Brown is insane; what do you say to that opinion?"

"I never knew," she replied, "of his insanity, until I read it in the newspapers. He is a clear-headed man. He has always been, and now is, entirely in his right mind. He is always cool, deliberate, and never over-hasty; but he has always considered that his first perceptions of duty, and his first impulses to action, were the best, and the safest to be followed. He has almost always acted upon his first suggestions. No, he is not insane. His reason is clear. His last act was the result, as all his other acts have been, of his truest and strongest conscientious convictions."

After these statements, supported as they are by other and abundant evidence, how can any man believe that Capt. Brown is insane? His project is easily characterized as mad, as any other daring and hazardous exploit is apt to be called, particularly after it is seen to have failed. But the attempt for the delivery of the Virginia slaves did not seem rash to Capt. Brown, or to his confederates, and, if it had been successful, [illegible] newspapers. John Brown's insanity means simply John Brown's failure.

HIS RECENT LETTERS TO MRS. BROWN.

I may mention that I saw last evening a letter from Capt. Brown to his wife, dated November 8th; and brought away by the lady who visited him at Charlestown. This letter is too private, and, I might almost say, too sacred to be exposed in print to every eye. Mrs. Brown is unwilling that it should be made public, both for her own sake and her husband's. But I violate no confidence in saying that this letter, written in prison, is no less remarkable than the memorable speech delivered in court. It breathes the same heroic spirit; it expresses the same conscientious conviction of the rightfulness of his undertaking; it exhibits throughout the same unwavering courage, and the same strong faith in God. To the many overflowing expressions of his sympathy for his wife and children, given in this letter, I do not feel at liberty to allude, further than to say that they are as warm, as tender, and as delicate as ever were written by a husband to a wife. They prove that his delicacy is equal to his courage, and that his heart is not only as brave as a hero's, but as tender as a child's.

During the evening another letter came direct from the prison, dated Nov. 10th. This fresh message was briefer than the other, but of the same character and in the same spirit.

THE VISIT TO CAPT. BROWN IN PRISON.

The lady whose visit to Charlestown has been already mentioned, went there chiefly to assist Mrs. Lydia Maria Child, whom she expected to meet in the prison; but as Capt. Brown had meanwhile written to Mrs. Child not to come, the new volunteer nurse found herself an entire stranger (except to her son, who accompanied her,) in a community not over disposed to be hospitable to strangers. She arrived at Charlestown soon after Capt. Brown's speech in court. She spent more than two days in vain entreaties with the Sheriff to secure admission to the jail. Hearing that Capt. Brown, whom she had informed of her arrival, was anxious to see her, and not being willing to take the Sheriff's short answer after her long journey, solicited Mr. Sennott's aid, who, at last persuaded the judge to grant a permit of entrance.

She refers to the visit in the jail as one of touching interest. She obtained two interviews, the first of an hour, and the other for a shorter period.

She describes the prison as a large brick building that seems to have been formerly used as a dwelling house. Capt. Brown was occupying, with his fellow prisoner Stephens, a room on the ground floor, about sixteen feet square, opening with a single door into a long gallery, and lighted through a single small window, grimly defended by heavy double bars.

Mrs. S——, on entering, found Capt. Brown lying on a cot, and Stephens on a large double bed. Capt. Brown arose from his bed to receive his guests, and stood a few moments leaning against the bedstead, immediately lying down again from weakness. His visitors were struck with the cheerfulness of his expression, and the calmness of his manner. He seemed not only passively resigned to his fate, but more than willing to meet it.

She asked him the direct question—"Were you actuated, in any degree, in undertaking your late enterprise, by a feeling of revenge?"—adding that a common impression to that effect had gone abroad.

He manifested much surprise at this statement, and after pausing a moment replied—

"I am not conscious of ever having had a feeling of revenge; no not in all the wrongs done to and my family in Kansas. But I can see that a thing is wrong and wicked, and can help to right it, and can even hope that those who do the wrong may be punished—and still have no feeling of revenge! No. I have not been actuated by any spirit of revenge!"

He talked a good deal about his family, manifesting solicitude for their comfort after he was gone, but expressing his great confidence and trust in God's kind Providence in their behalf.

When some allusion was made to the sentence which he had received, he said very deliberately and firmly, and as my friend says, "almost sublimely"—

"*I do not think I can better serve the cause I love so much, than to die for it!*"

She says that she can never forget the impressive manner in which he uttered these solemn words. She replied:

"It is not the hardest thing that can happen to a brave man to die; but it must be a great hardship for an active man to lie on his back in prison, disabled by wounds. Do you not dread your confinement, and are you not afraid that it may wear you down, or cause you to relax your convictions, or regret your attempt, or make your courage fail?"

"I cannot tell," he replied, "what weakness may come over me, but I do not think that I shall deny my Lord and Master Jesus Christ, as I certainly should if I denied my principles against Slavery."

TREASURER OF THE MICHIGAN SOUTHERN R. R. COMPANY.—It is announced in the New York papers that W. Savage, Esq., of Toledo, has been appointed Treasurer of this Company, in place of Mr. Walcott, whose death occurred last week. The Treasurer's office, heretofore in New York, is to be located in Toledo. Mr. Savage has been in the service of the Company as Cashier, for several years, and this promotion is a recognition of his faithfulness and abilities, highly creditable, and we doubt not justly due, to that gentleman.

THE CITY.

RUN INTO A BRIDGE.—A schooner ran into the protection pier of the Lake street bridge on Saturday morning, making an ugly breach therein, and running her jib-boom afoul of the bridge doing considerable damage.

THE COUNTERFEIT CASE.—Kirken Cashe, who was examined on Saturday on a charge of passing counterfeit and broken bank bills, and also for having counterfeit money in his possession, with the intention of passing it, was required to give bail in $1,000 for his appearance at the Recorder's Court on the first charge, and $500 on the second.

RAILROAD BUSINESS.—Seventy car loads of grain were received via the Chicago, Burlington and Quincy Railroad Friday.

Friday thirty-five cars loaded with live stock were shipped over the Michigan Central Railroad.

The Chicago, Burlington and Quincy Railroad also received thirty car loads of stock.

MCVICKER'S THEATRE.—Mr. Murdock enters upon his second week this evening, appearing as Hamlet, of which character he is acknowledged as the chief delineator on the stage. The piece is to be presented with new scenes and dresses, and will undoubtedly meet with a great success. It would be a novelty to see Hamlet have a run, but we believe it will, if it is rendered this evening in the manner promised by the manager.

ARRESTED FOR LARCENY AS BAILEE.—Thomas Brockway and Francis Young were arrested and brought before Justice Milliken on Saturday, charged with larceny as bailee, in selling personal property on which there was a chattel mortgage. After examination they were discharged, the instrument which the claimant, Ambrose Adams, proving to be a bill of sale and not a mortgage.

ASSAULT.—A saloon keeper on Clark street, named Patrick Pillion was brought before the Police Court, charged with assault by one Cornelius Clasher, an engineer on the Chicago and Rock Island Railroad. Clasher testified that in going into the saloon he dropped his pocket book; that Pillion took it up and abstracted a dime from it; that he accused Pillion of it, and that Pillion knocked him down. Pillion was fined $5.

SENT BACK TO JOLIET.—Two Irish boys named Thomas Lochlin and Wm. O'Condle, about twelve years of age, came to this city on Friday night from Joliet to go to the Reform School. The boys, neither of whom have parents, stated that another boy who graduated from the Reform School, told them it was an excellent place for boys. The City Marshal of Joliet gave them twenty cents each and they got aboard the cars and came on to go to the Reform School. The magistrate, however, sent them back.

COMPLIMENTARY.—The Davenport (Iowa) *Gazette* announces that the Rev. Mr. Jocelyn of this city is to deliver the opening lecture of the winter's course, in Davenport, on Thursday evening, Dec. 1st—subject, "Daniel." The *Gazette* pays Mr. Jocelyn the following merited compliment. "He is a very eloquent speaker, and well known by name, if not personally, to many of our readers. He will be recollected by the Masonic brotherhood in Davenport for his admirable address here before the Grand Lodge, last summer. We can safely predict him a crowded house."

ORPHAN ASYLUM.—The Trustees and Directresses of the Protestant Orphan Asylum would return thanks to the many kind friends who, by services and donations, so largely contributed to the success of their late Festival, resulting in a net receipt of $835.69. Our acknowledgments are especially due to Major Ellsworth and the Cadets; also, to the members of the Light Guard Band, who did themselves and the cause ample justice on the occasion; also J. Wright, who furnished ice cream for both evenings with his usual liberality; also to S. Prescott Tracy, the artist, for the beautiful picture of landscape and group of deer.

A GOOD TEACHER OF MUSIC.—Mr. Kauffeld, who used to manage an English and German Seminary on the West Side, is about to open a school of music, and we recommend him to all who want a thorough instructor and the acquirement of a skilful piano player. The method of Mr. K. is the most comprehensive and at the same time the easiest, and we do not doubt that his class will be one of the most numerous and progressive of any similar institution. He has the aid of his wife, who is also an approved music teacher, and ladies can apply to her for instruction with full confidence. Mr. K. continues also instruction in modern languages, either at his lodgings, (62 Quincy street, between Clark and Wells streets,) or at the house of the pupil.

CHILDREN'S EXHIBITION.—The scholars of the Indiana Street M. E. Sunday School will give an Exhibition in the Church (Indiana street, between Clark and Dearborn) on Tuesday evening, Nov. 22, for the purpose of raising funds to complete the Mission Sunday School building on North Market street. During the past summer the children of the Sunday School have by their own efforts, raised money sufficient to put up a neat building for the North Market Mission Sunday School. The building, when completed, will have cost nearly seven hundred dollars. They need about two hundred dollars to plaster and finish the building. This they hope to raise by means of their Exhibition Tuesday night. We trust there is no doubt as to the success of this effort of theirs to complete their Sunday School edifice.

A NEW PLAN FOR A CITY RAILROAD TRACK. —We have been shown by Mr. R. P. Morgan, the inventor, a plan for a new railroad track for city railroads, which he thinks will obviate the principal objections to laying tracks in streets which are much used as thoroughfares for vehicles, &c. The difference between Col. Morgan's track and the one now used is this: The former proposes to lay the left hand track or rail entirely flush and to have the wheel the same; the right hand track will have a grove in the centre in which a flange situated in the centre of the rim of the wheel will run. This grove will be but an inch in breadth, and the same in depth, so that no wagon or buggy wheel will run into it, and thus both tracks will be practically flush with the pavement, and thereby avoid the unpleasant results which are now experienced in crossing or escaping from the track while running lengthwise on it. We have not examined the improvement critically, and perhaps there may be difficulties in the way of its use, but persons who profess to understand its operations say it will answer the purposes for which it is calculated. Col. Morgan will be glad to have those interested examine it.

☞ We learn that the American Tract Society, Boston, will shortly issue a handsome catalogue of books of their own publication, comprising selections from the standard works heretofore sold at their Depository, such as *Baxter, Bunyan, Doddridge*, &c., also many new works, expressly prepared for this Society, consisting in part of interesting memoirs, and beautiful books for the young. They have in press a careful selection of the best works of other publishing houses, both at home and abroad, and have already issued nearly *fifty* excellent tracts, to which list they are constantly adding. All the publications of the Society at New York are also at present to be found there, making altogether a stock of valuable evangelical books equal in style and interest to any in the country. We also learn that the *Child at Home*, a beautiful monthly for children, will be issued in a few days. Their monthly organ, the *Tract Journal*, commences in January its second volume. This is strictly a *religious paper*, having no secular department, but is filled with the best original and selected matter, and is admirably adapted for a family paper. Mr. Broughton, the Depository Agent, will be glad to furnish specimens of these papers gratuitously to such as may send for them.

We hope that the interesting work in which this Society has been for forty-five years engaged, and which they are now prosecuting more earnestly and widely than ever, may be sustained by the Christian community.

Religious Matters.

REV. NOAH HUNT SCHENCK.—We are sure our citizens will sincerely regret to hear that this gentleman, the respected rector of Trinity Church, has decided to accept the call from Emanuel Church, Baltimore. He will close his connexion with Trinity, we understand, on the first of January.

THE CHICAGO SEMINARY.—The Fort Wayne *Republican* of a late date says:

"The General Assembly of the Old School Presbyterian Church, at its session in Indianapolis, in May last decided to locate the General Seminary of the Church for the Northwest, at Chicago—Mr. McCormick, of that city donating $100,000 as a consideration for such location.— The Seminary at the same time elected Dr. Rice, of Chicago, as Professor of Theology, Dr. McMaster being his principal opponent. The former of these gentlemen was known be pro-slavery in his opinions, while the latter was known to be equally anti-slavery in his opinions. The defeat of Dr. McMaster, and the otherwise unsatisfactory manner of organizing the Seminary, has given offence to the Synods of the Western States, which have severally decided in their late meetings to withdraw their countenance and support from the Seminary—the Synod of Chicago by a vote of 28 to 10—the Northern Indiana Synod by a vote of 28 to 13—the Cincinnati Synod by about the same vote as the last above named—and Synod of Illinois by a vote of 29 to 20. They all have given notice that they are not to be considered as being pledged to the support of this Seminary. Under this state of things, the location of the Seminary at Chicago, and the election of Dr. Rice, would seem after all a barren victory, as the portion of the Church mostly relied on for its support cannot be depended upon for that purpose."

CALLED.—Rev. James Dixon, late of this city, has accepted a call to become pastor of the Baptist Church at Iowa City, Iowa.

CHURCH OF THE HOLY COMMUNION.—The *Church Record* says:

"We rejoice to hear that the Church of the Holy Communion, in this city, are likely to obtain the services of Rev. Mr. Hodges, now Professor in Nashotah Seminary. We know of no one better fitted to take the place of their late Rector, Bishop Whipple. Mr. Hodges is a practical, earnest, devoted man, and an excellent preacher, and will, without doubt, do a good work in that interesting parish."

BISHOP WHIPPLE IN MINNESOTA.—Bishop Whipple held his first services in his Diocese at Wabansia on the evening of Nov. 9, and consecrated a new Church at Red Wing on 13th inst.

BISHOP'S VISITATIONS.—The Rt. Rev. Henry J. Whitehouse, D. D., Bishop of this Diocese, will visit through the latter part of this month and December, the parishes along the line of the Illinois Central Railroad, and in the Southern part of the Diocese, consecrating, at the same time, the Church at Chesterfield. The Winter visitation will embrace the Churches of Chicago and those North on the line of the Galena Road and West on the Rock Island Railroad. The Rectors are requested to make their arrangements accordingly, and to give notice to the Bishop of services required.

BISHOP WHIPPLE—FIRST CONFIRMATION.—On Tuesday evening, Nov. 8th, Bishop Whipple, with the consent of Bishop Whitehouse, held his first Confirmation in the Church of the Holy Communion, of which he was formerly Rector. The Service was read by Rev. Messrs. Locke, Barton, and Tuttle. Ten candidates presented themselves for Confirmation, and received the Apostolic rite from the hands of their late pastor, who delivered to them an affecting address on "the dangers, duties and aids of a Christian life." After the service was ended, Bishop Whipple made a parting address to his congregation.

DEDICATION.—On last Sunday the new church of St. Columkille, (Catholic,) on the West Side, was dedicated by the Right Rev. Dr. Duggan, assisted by the pastor, Rev. Mr. Ward, the Rev. Father Damen, S. J., and Rev. Mr. Higginbotham.

THE MISSIONARY BISHOP OF THE NORTHWEST.— We learn from reliable authority that the Rev Dr. Talbot has decided to accept the honorable but laborious position assigned him by the late General Convention. The whole Church will No date has yet been fixed upon for Dr. Talbot's consecration, which will occur in Indianapolis, Indiana.

ILLINOIS CENTRAL R. R. CAR WORKS.—*For the Press and Tribune:*—Passing by the Car Works of the Illinois Central Railroad we thought we would stop and see the *modus operandi* of keeping the rolling stock of so large a road in repair. We inquired at the office for the necessary permit to examine the works, but instead of receiving it, we were taken round by the polite Superintendent, C. F. Scoville, from whom we learned many interesting facts connected with the history and management of the concern, since it first went into operation.

The works were built by the old American Car Co., during the year 1851, and came into the possession of the Illinois Central R. R. about two years ago; since which time the Company have done all their own repairs.

The Works include some eight or ten substantial wood buildings, and cover a space of about sixteen acres. They are protected from fire by a large steam pump, which draws its water from the lake, and by having the fire company No. 9 (which is formed from among the workmen) located in one of the Company's buildings.

The machinery is driven by a 90 horse power engine, situated in a large brick building, entirely fire proof, and which the engineer, Geo. W. Andrews, seemed to take pride in having people believe is a private residence, so neat and clean does he keep it.

In going through the shops we were struck with the order and neatness which prevails, and with the seemingly small number of men employed; and upon inquiry we found that the three thousand cars kept in operation by the Co., were rebuilt and repaired by about one hundred and fifty men. We asked how it was done and was told that most of the work was done by machinery, which had been brought to such a state of perfection, that without it it would take about four hundred hands to keep pace with the work to be done.

Said the Superintendent, "we do all the rebuilding and repairing, and turn out, on an average, from five to eight cars per day, including freight, passenger and sleeping cars, and to accomplish this we have about twenty moulders, twenty blacksmiths, ten machinests, sixty freight car repairers, ten passenger car repairers, ten painters, and six turners, and to keep this force at work we have the Superintendent, and five foremen, besides our clerks, storekeeper and timekeeper. We work during the winter nine hours per day, and during the summer ten. Our pay rolls amount to about $4,000 per month during the winter, and from five to six thousand dollars in the summer months. The total expense of keeping the works in operation is about $20,000 per month."

But is it not some trouble to direct all the work which is going on here? we asked. "Oh, yes; but all I have to do is to obey the orders of S. J. Hayes, our Master of Machinery. He has to do all the head work, and you know that is the most responsible part of any business," he modestly replied.

Outside, the influence of the Car Works is very great. Indeed, nearly all the people in Carville receive their support, either directly or indirectly, from these works, and one can easily imagine the consequences of the Company's failure upon that portion of Chicago. D.

THE ROCKFORD EXCURSION.—A party of our citizens, invited by the Mayor and citizens of Rockford, are to be present at the laying of the last rail on that part of the Kenosha and Rockford Railroad, between that city and the Chicago and Northwestern Railway.

A special car for the delegation from this city will be attached to the regular train leaving the depot of the Chicago and Northwestern Railway to-day, at 12:15 P. M.; returning, leave Rockford, Tuesday, at 7:15 A. M., arriving here at 11:45. A good time generally may be confidently expected.

CHICAGO LAW INSTITUTE.—At an adjourned meeting of the Law Institute, held Nov. 19, 1859, the following officers were elected:

President—Hon. George Manniere.
First Vice President—Hon. Van H. Higgins.
Second Vice President—Elliott Anthony.
Treasurer—C. B. Waite.
Secretary—Chas. A. Gregory.
Librarian—James P. Root.
Managers—Sanford B. Perry, John Woodbridge, Charles Hitchcock, Perkins Bass, W. K. McAllister, W. W. Farwell, E. P. Towne, H. G. Miller, Franklin D. Owen.

THE CONGRESSIONAL GLOBE.—Politicians, lawyers, authors and others who intend subscribing for the Globe, are requested to hand in their subscriptions at once to Messrs. McNally & Co., 81 Dearborn street, who will furnish it at publisher's rates, and guarantee the receipt of every number.

ATTEMPT TO COMMIT SUICIDE.—A man named Thomas Grogan, on Friday, attempted to commit suicide by cutting his throat. He was taken in charge by an officer, and on his promise on Saturday morning to behave himself, he was set at liberty.

LOCAL MATTERS.

☞ Go to John Jones, 119 Dearborn street, and get your clothes cleaned and repaired. They will be well done and at prices to suit the times.

☞ A young man can find employment and steady pay. Apply to Bradstreet, 77 Dearborn street, room 18. no19 2tx

REDUCTION IN SUBSCRIPTION RATES.—The December number of *Harper's Magazine*, which has just arrived, begins a new volume, and Messrs. McNally & Co., 98 Dearborn street, have made arrangements to receive subscriptions hereafter for *Harper's Godey's* and the *Atlantic* at the uniform rate of $2.25 each per annum—payable in all cases in advance. The *Atlantic* for December will arrive in a few days at No. 81 Dearborn street. nov21-1t

☞ U. B. Darned got off the following joke (?) and immediately left town to avoid being lynched. He says Loomis, the Hatter, at 97 Clark street, is like the letter S because he has some new S—tyles of "tiles!"

☞ "Eternal vigilance is the price of liberty," but the price of having an old coat made to look like new at Cook & McLain, 98 Dearborn street, is *nothing* compared to the cost of a new one.

☞ For economy and diffusing a healthy and genial atmosphere the McGregor Parlor Stove has no equal, and it canbe regulated to give any desired degree of heat. The Stove *ventilates the apartment* as freely as a wood fire or a coal grate, thus obviating all tendency to headache. Those of our readers who have found in the recent *cold term*, their grates inadequate for adding sufficient warmth for comfort, as well as those on the look out for the best stove, will thank us for referring them to Van Schaack's extensive stove establishment, 47 State street. His assortment of *Kitchen Utensils, House Keeping Articles, &c*, are great attractions for house keepers. no21-4t

BONNETS.—The ladies will find it to their advantage to buy their Bonnets of W. K. Stowe, 134 Lake street, the original dealer in the city. nov19-3t

☞ Horse and wagon covers of all sizes and prices. Rubber goods of all kinds at the Rubber Store, 21 Dearborn street. nov19 6t

☞ Our lady readers will be glad to know that Wamsley & Hueston keep every thing desirable in millinery goods. New Pattern Bonnets and Cloaks just received at their elegant stores, Nos. 41 and 43 Clark street. no17-6t

☞ *Singer's Family Sewing Machines at 66 Lake street. Also manufacturing Machines for all kinds of Tailoring and Leather Sewing.* no17-6t

☞ The Parker Sewing Machine at 108 Lake street. Also the right side and universal hemmers. E. ALLEXANDER. no18 3t*

TWEEDLE-DEE AND TWEEDLE-DUM.—Beware of any other concern dealing in Lamps and Oils that pretends to be a branch of the Lamp and Oil Emporium. The surest way to get the *Boston* Kerosene and good Lamps, is to come or send to 126 Clark street. We guarantee every gallon of Oil sold to be as represented. Remember there is a vast difference in Lamps as well as Oils. Therefore, don't buy those which first came out, which smoke and emit an odor. no11-12t

GAS FIXTURES.—Brown & Wilder are now receiving from Cornelius & Baker, and other manufacturers, a large assortment of late patterns of Chandeliers Pendants and other Gas Fixtures, Globes, &c. All in need will please call at 47 and 49 State street. oc17-2m

☞ See advertisement of Cornell & Co.'s two-thread noiseless premium Sewing Machine and universal hemmer, No. 133 Lake st. se27-1y

BY TELEGRAPH.

The Great Virginia Scare.

CHARLESTOWN, Va., Nov. 19.—All is now quiet in this town but the military forces are augmenting. The barns, stack-yards and farming implements, amounting in value to several thousand dollars, belonging to Messrs. John Burns, Geo. H. Tate and Mr. Shirley who were jurors in the recent trials have been burned.

Hon. Alex. Hunter professes to be convinced that an attempt will be made to rescue the prisoners, and a letter from Urbana, Ohio, addressed to Brown, written in cypher, which has been deciphered, tells him to keep in good spirits; that his friends are mustering, and will drop along one at a time. Col. Davis telegraphed to-day for five hundred additional men.

A Frightful Railroad Disaster.

CINCINNATI, Nov. 18.—An accident occurred this morning on the Indiana Central Railroad, near Cambridge. A rail was taken up on the bridge for repairs, and before it was replaced a train of eighteen cars of hogs came along at great speed, and before it could be stopped the engine and thirteen cars plunged through the bridge into the river.

A. J. Smith, conductor, of Indianapolis, Green, brakeman, and a drover named Newberg, were killed. Several others were injured. The engineer and fireman jumping, escaped. It is said that over 500 hogs were killed. The engine, cars and bridge are piled up in one horrible wreck in the river.

The Texas Outlaws.

NEW ORLEANS, Nov. 19.—The Indianola *Courier* of the 12th inst., says that an Express from the Sheriff of Neuces county had arrived, reporting that Cortinas, with 1,500 men and nine cannon, has full possession of the Rio Grande from Brownsville to Rowa, and his forces are scouring all the country. All mail communications west of the Neuces are cut off. Corpus Christi is, however, not threatened.

Capt. Tobin, with 100 men from Corpus Christi, has been defeated and it is feared that his retreat is cut off. The reports are conflicting, and probably very much exaggerated.

The latest reliable accounts are by New Orleans merchants, who left Brownsville on the 4th inst., when affairs were unchanged.

Gen. Twiggs telegraphed the Government yesterday in relation to the matter.

From the Rio Grande—Brownsville Not Taken.

WASHINGTON, Nov. 19.—The New Orleans *Picayune* of Tuesday says the merchants of New Orleans, interested in the Rio Grande trade will, (should there be a necessity to do so,) fit out at their own expense a hundred armed men for the protection of Brownsville and the adjacent settlements.

That redoubtable Ex-Governor Vidaurri has arrived at San Antonio.

NEW ORLEANS, Nov. 19.—Advices from Brazos to the 4th state that Brownsville had not been taken on the evening of the 3d.

Brown's Petition for a New Trial Denied.

RICHMOND, Nov. 19.—The petition of John Brown for a writ of error to the judgment rendered by the Circuit Court of Jefferson County was presented to the Supreme Court of Appeals yesterday. The Court to-day refused to accord a writ of error, being of the opinion that the judgment of the Circuit Court is plainly right. The execution will therefore take place as appointed, on the 2d of December. Judges Allan, Daniels, Marcure, Lee and Robertson on the bench.

Arrival of the Steamer Canada.

TRURO, N. S. Nov. 19.—The steamer Canada has arrived at Halifax, with Liverpool advices by telegraph to the 7th inst.

LONDON, Monday noon.—Consols 96⅛. News unimportant.

The foregoing was received via Truro. Express with news will arrive to-night at Sackville.

Railroad Accident in Maryland.

BALTIMORE, Nov. 19.—An accident occurred this afternoon to a train on the Northern and Central Railroad, about six miles from this city, caused by the spreading of the track, which threw the train off. The conductor, Alfred Crawford, was killed. He is the brother of a Mr. Crawford, ticket agent of a Philadelphia road. The passengers escaped without injury.

Another Insurgent Arrested.

WASHINGTON, Nov. 19.—The Alexandria (Va.) *Sentinel* of this morning says a man was arrested in that city yesterday, having been recognized as one of Brown's men in Harper's Ferry. He was committed to jail to await further identification.

The European Steamer.

[illegible] N. B., Nov. 19.—It is reported [illegible] inst., arrived [illegible] Halifax this morning, but the intelligence is not [illegible]nite.

New York Tammany Nominations.

NEW YORK, Nov. 19.—The Tammany convention this evening nominated Wm. F. Havemeyer for Mayor, and Samuel J. Tilden for Corporation Counsel.

New Advertisements.

☞ C. H. SCRIVEN, *Advertising Agent, 82 Dearborn st. is authorized to receive Advertisements for this and all the Leading Papers of the North West.* jal-b894-y

FOR SALE—A Life Scholarship in Bryant, Bell & Stratton's chain of Commercial Colleges. Apply at office of Press and Tribune. no21-3t

TO OWNERS AND CAPTAINS of VESSELS.—The undersigned will harbor vessels during the coming winter in the Canal on the North Branch of the Chicago River, near Chicago Avenue Bridge, on very moderate terms. OGDEN, FLEETWOOD & CO., no21-b104-4t Corner of Lake and Clark streets.

WANTED—By a Young Lady of some experience, a situation as Governess in a gentleman's family, to instruct in the English branches and Music. Best of references given. The West preferred. Address "C. L. T.," Westfield, Mass. no21x3t

FOR SALE—Two of Bryant, Bell & Stratton's Commercial College Scholarships. Inquire of BARRY & CUSHING, 92 Madison street corner of Dearborn street. no21-2wdaltw

TO RENT OR FOR SALE—A new first-class brick dwelling, No. 600 Wabash avenue, near Twelfth street. The house contains fourteen rooms, with all modern improvements. Good brick stables. Will rent low to a responsible tenant, or I will sell. The most of the purchase money can remain for five or more years on bond and mortgage. Apply to no21-b7 3m A. J. AVERELL, 270 Wabash avenue.

BOARDING.—A few single gentlemen can be accommodated with Board and Pleasant Rooms at No. 135 Adams street, second door from Clark. Also, a few day boarders can be accommodated. no21-b99-1w

BOARDING—Pleasant rooms and board on Wabash avenue, within three minutes' walk of the Post Office. Inquire at No. 109 of that street. no21x1w

NOTICE.—As several imitations of our

ARCTUSINE

Have appeared, purchasers will notice that every bottle has "LYMAN, MONTREAL," blown in the glass and the cork sealed with the name "S. J. Lyman & Co., Montreal."

Purchasers will please ask for

Lyman's Arctusine or Canada Bear's Grease,

Which may be had at the following places in Chicago:
E. L. O'Hara, 30 West Randolph street corner Canal.
Gale Brothers, 202 Randolph street.
J. H. Reed & Co., 144 Lake street.
Barclay Brothers, 89 South Water street.
J. D. Paine, corner of State and Washington street.
S. J. LYMAN & CO.
MONTREAL, Sept. 15th, 1859. no19-b86 6t-1t-w

FOR GREEN BAY AND all Intermediate Ports.
The Steamer
OGONTZ,
Capt. FLOOD,
Will leave for the above Ports
On Monday, Nov. 21st, at 9 P. M.
For Freight or Passage apply on board or to
no21-b103-1t A. E. GOODRICH.

THE AMERICAN TRACT SOCIETY,
No. 28 CORNHILL, BOSTON,
Have for sale an assortment of
Standard Religious Works;
BOOKS FOR CHILDREN AND YOUTH.
—ALSO—
ENGLISH BIBLES, in every variety of Binding;
Picture Cards; Children's Tracts, &c.
The Society has already published Fifty Tracts, and are rapidly increasing their list.
THE TRACT JOURNAL,
The monthly organ of the Society, commences in January its second volume. Price, when sent in packages of forty, 12½ cents a year.
THE CHILD AT HOME,
A beautiful new monthly for children, will be issued on the 25th inst. Price, in packages of one hundred and over, 8 cents a year.
Orders and remittances for the above should be sent to
N. BROUGHTON, Jr.,
Depository Agent.
J. W. ALVORD, } Secretaries. HENRY HILL, Treasurer.
I. P. WARREN, }
no19 3teod-b93

CLEARING SALE
—OF—
SILKS, SHAWLS,
Valencias and DeLaines,
PRICES ALL REDUCED,
Commencing the 18th of Nov.
☞ COME AND SEE. ☜
A. G. DOWNS & CO,
No. 150 Lake Street.

JOHN D. PARK,
124 Lake,
Near cor. Clark Street,
Has now open and ready for sale a stock of
FINE TOILET ARTICLES
Fancy Goods,
PERFUMERY, &c., &c.
The following list of goods have been selected expressly for this market and will be offered at low prices:
Read the List,

Dressing Cases,	Dressing Combs
Shaving Brushes,	Hair Brushes,
Travelling Bags,	Cigar Cases,
Fancy Head Dresses,	Fancy Hair Pins,
Bracelets, Necklaces,	Card Tablets,
Satchels, Fans,	Port Monnaies,
Purses, Bags, Wallets,	Pocket Combs,
Lubin's Extracts,	German Cologne,
Toilet Powders,	Puff Boxes,
Pomades, Hair Oils,	Cocoaine, Pomatum,
Liquid Rouges,	Carmine Powders,
Toilet Soaps,	Shaving Creams.

JOHN D. PARK'S
JOHN D. PARK'S
124 Lake Street.
124 Lake Street.

FOR FANCY GOODS,
FOR FANCY GOODS,
FOR FANCY GOODS,
For Toilet Articles,
For Toilet Articles,
For Toilet Articles,
FOR FANCY SOAPS,
FOR FANCY SOAPS,
FOR FANCY SOAPS,
For Lubin's Extracts,
For Lubin's Extracts,
For Lubin's Extracts,
FOR COMBS AND BRUSHES,
FOR COMBS AND BRUSHES,
FOR COMBS AND BRUSHES,
For Hair Pomades,
For Hair Pomades,
For Hair Pomades,
FOR PATENT MEDICINES,
FOR PATENT MEDICINES,
FOR PATENT MEDICINES,
GO TO
GO TO
GO TO
JOHN D. PARKS,
JOHN D. PARKS,
JOHN D. PARKS,
124 Lake Street.
124 Lake Street.

PENTON & COMPANY,
Wholesale Druggists,
94 Lake Street,
OFFER FOR SALE AT LOWEST PRICES

75 Bbls. Pure Linseed Oil,
8000 Galls. W. B. Whale Oil.
2000 " Elephant Oil,
1000 " Sperm Oil,
10 Bbls. Neats Foot Oil,
10 " Castor Oil—Prime,
10 " Olive " "
100 " Camphene,
50 " Turpentine,
200 " Rosin—No. 1 and 2,
50 Casks Sal Soda,
25 " Soda Ash,
200 Gum Opium—Turkey,
50 Oz. Morphene—P & W,
150 Bu. Canary Seed.
100 " Hemp "
50 Bales Terra Japonica,
120 Kegs N. C. Bicarb. Soda,
25 Bales Prime Eastern Hops.
10 Bbls. American Isinglass,
50 Boxes Olive Oil—Quarts,
50 " " " Pints,
50 Barrels Whiting,
100 Boxes Genuine Castile Soap,
50 lbs. Price's Glycerine,
1000 " Caraway Seed.
100 Bbls. Alcohol,
50 " Burning Fluid.
oc10a648-6m

INSURANCE, INSURANCE.—
CARLILE BOYD &
T. G. VAN BUREN
Springfield F. and M. Ins. Co.
Capital and Surplus $448,315.96.
MASSASOIT INSURANCE CO.,
Capital and Surplus $231,097.65.
HOPE FIRE INS., CO.,
Capital and Surplus $179,541.53.
HANOVER FIRE INSURANCE CO.,
Capital and Surplus $242,104.94.
Knickerbocker Life Ins. Co.,
Capital and Surplus $220,000.00.
Office No. 1, Dole's Building, Corner of South Water and Clark Sts.
[se22 a 504-3m 1st p]

GAS STOVES.
GAS COOKING STOVES,
GAS FLAT HEATERS,
GAS HEATING STOVES,
GAS STEAK BROILERS,
GAS BREAD TOASTERS,
GAS NURSE LAMPS,
At WALWORTH, HUBBARD & CO
oc10a333-3m 1stp 233 Lake Street.

HEAVY MESS PORK,
HEAVY MESS PORK,
HEAVY MESS PORK,
OF OUR OWN BRAND, for sale by
TOBEY & BOOTH, No. 11 So. Clark-st.

EXTRA LEAF LARD,
IN BARRELS AND KEGS,
For sale by TOBEY & BOOTH, 11 South Clark street.

EXTRA SUGAR CURED HAMS,
OUR OWN CURING, for sale by
TOBEY & BOOTH.
no17b77-1w No. 11 South Clark street.

PREMIUM FLOUR.
We have the sole agency of
ST. JOSEPH XXXX FLOUR,
Manufactured by J. H. Swartwout & Co.
FROM PURE WHITE WINTER WHEAT,
Expressly for the CITY TRADE, and we are prepared to fill orders for from ONE to FIVE HUNDRED BARRELS. CARTER & TAYLOR,
oc11-a656-3m-1stp 241 South Water-st.

MEDICINES
—AND—
FINE TOILET GOODS.
BUCK & RAYNER,
BUCK & RAYNER, BUCK & RAYNER,
BUCK & RAYNER,
Attend personally, at all hours, day and night, at the Central Prescription Drug Store, 93 Clark-st.

BURLEY & TYRRELL,
No. 48 LAKE STREET.
Invite the attention of purchasers to their stock of
FRENCH CHINA, TEA TRAYS,
AND ELEGANT VASES,
Of recent importation, and superior quality.
—ALSO—
CROCKERY AND GLASSWARE,
Which they are offering to the Trade
AT THE LOWEST RETAIL PRICES.

KEROSENE—
AUSTIN'S
GENUINE NEW YORK
KEROSENE,
FOR SALE BY
J. H. REED & CO.,
nov19 Druggist, 144 and 146 Lake street.

FURS. FURS. FURS.
We are receiving a splendid assortment of
LADIES' FURS,
Consisting in part of
Russian Sable, Mink, Stone Martin and Fitch
CLOAKS, CAPES, VICTORIENS,
MUFFS, CUFFS, GLOVES, MITTENS, &c.
Also a large Stock of Low Priced Furs.
Children's Goods in Great Variety.
GENTLEMEN'S FUR CAPS, MUFFLERS, GLOVES
Wolf, Bear, Gennett, Tiger Cat, Racoon and Buffalo Robes. Our Furs are manufactured expressly for us, and in the best possible manner. An examination of our stock is solicited. BASSETT & HAMMOND,
no2-a904-2m-1stp 192 Lake st., cor. Wells.

RAGS, RAGS, RAGS.—
The highest market price in
Cash Paid for Rags
—AT THE—
RAG WAREHOUSE,
245 SOUTH WATER STREET, CHICAGO.
(Between Franklin and Market Sts.)
W. D. MILLER.
Cash paid for Old Rope, Canvas, Bagging, Waste Papers, Binders Shavings, Pamphlets, Spoiled Sheets, Metals, &c.
[se26 a526-3m]

WORCESTER SAUCE.
MADE BY
E. F. DIXIE.
We recommend this Sauce to the attention of Hotels, Saloons, Eating Houses and Private Families, as equal to any imported, and at much less price, and believe that on trial it will be found to give entire satisfaction.
For sale in kegs, by the gallon, and in pint and half pint bottles, at wholesale and retail, by
GOSS & HOAG,
no11b49-3m No. 43 North Clark street.

ALCOHOL.—
PURE ALCOHOL, (98 per ct.)
On hand and for sale by
UNDERWOOD & CO.,
oc4-a502-3m 153 South Water street.

ROBINSON'S PATENT GROATS AND BARLEY, Biscotine, Farina, Pearl Sago, Rio Tapioca, Fine Bermuda Arrow Root, Oat Meal, Sugar of Milk, Solidified Milk, Cocoa Broma, Chocolate, &c., &c., at GALE BROTHER'S, Family Prescription Store, 202 Randolph street.

REMOVAL.—J. Herman Woserau has removed his office from La Salle street to Hesler's Gallery, 113 Lake street. All orders for Tuning Pianos will be promptly attended to. Post Office Box 3038. no1-x1m

30,000 LBS. WILDER'S Salamander Safes sold in the last thirty days. Comment is unnecessary. PRATT & WORCESTER, Agents, no18 b83-3t 197 South Water street.

GRIND STONES.—A full assortment of Lake Huron and Berea Grind Stones, weighing from 50 to 2,500 lbs., kept constantly on hand and for sale at unusually low prices by THOS. HALE, no5b55-2w No. 1 North Wells street.

325 BOXES VIRGINIA TOBACCO.—A general assortment of Smoking and Fine Cut Chewing. Also, a great variety of Yankee Notions, Wooden Ware, Brushes, Cordage, &c., &c., in short everything that is usually found upon the memorandum of a country merchant, at 129 South Water street. no21 WM. LITTLE & CO.

150 BBLS. MOLASSES AND SYRUP.—For sale at 129 South Water street. no21 WM. LITTLE & CO.

175 BBLS. NUTS, every variety, and Confectionery. 50 bbls Zante Currants, Cherries, Elderberries, &c. 200 boxes M. R. Layer and Sultana Raisins.

Wanted.

WANTED.—By a French Lady a situation as Housekeeper or Cook in a first class family or hotel; is a very competent cook. Can be heard of at Mrs. Bates' office, 111 Washington street. no18-3tx

WANTED—An Advertising Canvasser.—To a good hand an opportunity offers to make a fair remuneration and a situation for some months. Address box 4884 P. O. no18-3t

WANTED—A well improved farm of eighty acres in exchange for unencumbered city property, with perfect title, and within half a block of a horse railroad. Address, stating full particulars to J. G., box 1663.

WANTED—Chicago Real Estate of good title, worth about $3,000, for cash and outside property, well located; applicants to state where situated and of what value. Address "W. O." Press and Tribune office. no16x1w

WANTED—By a Young Man about thirty years of age, (a practical accountant,) a situation as Bookkeeper or Assistant Bookkeeper, Salesman or anything in the way of business. References given. Address through Chicago Post Office, "Merchant," box 975. no19-3t

WANTED.—A limited amount of Lumber, Shingles, Doors and Blinds, Brick, Lime and Carpenter's Work will be received in part payment for Mechanical or Operating Dentistry by FULLER & ALBAUGH, Office No. 52 West Randolph street. P. O. Box 3829. no16x1w

WANTED—A Stock of Goods or Lumber, worth $10,000 to $30,000, for which PART CASH AND PART REAL ESTATE will be paid. Address post office box 1045. oc28b36-1m

WANTED—EMPLOYMENT.— By a Young Man (21 years of age) either as Bookkeeper, Salesman or Clerk in any respectable wholesale or retail establishment. Can read, write and speak the German language correctly and fluently, and can give the best of city references. Present salary not so much an object as a permanent situation. Address "E. L.," at this office. no19-3tx

WANTED—To hire immediately, for a term of years,
A ROOMY FIRST-CLASS STORE
on Lake or Randolph streets, East of Clark. Apply to MARSH BROTHERS,
oc26a734-1m 110 Randolph street.

WANTED! WANTED!
BROOM CORN,
By C. H. SHAVERNS,
oc28-a775 4w 72 Dearborn Street.

To Rent.

TO RENT—On very favorable terms, a Store on the North Side of Randolph street, between Lasalle and Wells streets. Inquire of JONA. BURR, No. 13 Metropolitan Block. oc28x4w

TO RENT—Four rooms of a house pleasantly located on the North Side, on very reasonable terms; within three minutes' walk of the Horse Cars. Also, a barn if required. Apply at 296 Chicago avenue. no21x1w

TO RENT—The three story brick dwelling No. 123 Oak street, half a block West of Clark street horse-railway, will be rented low to a responsible tenant. Apply to WM. GAMBLE, No. 3 Lind's Block, Randolph street bridge. no14-a403-1m

TO RENT—Five new brick houses with marble fronts, fronting Union Park. The houses are furnished with gas, water, and cold water throughout, and all other modern improvements. Good brick stables. For particulars apply to WM. CARPENTER, or to P. R. CHANDLER, 132 South Clark street. no21x1m

TO RENT—A Furnished House.— The house is in a very desirable location, East of State street, South Side, within ten minutes walk of post office. It is well furnished, contains eleven rooms besides bath room, closets, a good cellar; gas and water fixtures all complete. The present owner would like to board with family in lieu of rent. Address box 2991, P. O. no17x2t

For Sale.

FOR SALE—Or exchange, on strictly cash principles, for Merchandise, a few small and large unimproved Farms, situated in the best sections of Iowa. Warrantee Deeds, free and clear, will be given. Address T. V. ROGERS, Briggs House. no15x1w

FOR SALE—The large and magnificent Hotel in the city of Bloomington, known as the Pike House, all furnished throughout, and ready for immediate occupation. Also the trade attached to it, for terms which are liberal. Apply to L. D. OLMSTED, Chicago. no21-b67-1m

FOR SALE.—The Furniture and Fixtures now in the FOSTER HOUSE, lately kept by Moses H. Baxter, will be sold at private sale to any one desirous of purchasing at a great bargain. Apply to ANDREW J. WRIGHT, nov19-b92 2h-2t Assignee of Moses H. Baxter.

FOR SALE—Or to Rent Cheap—The four story [illegible] building standing on the alley between Clark and Dearborn [illegible]. A capital chance [illegible] Marble Building. [illegible] Establishment, a Store Room, or a Livery [illegible]. For particulars inquire of WM. BROSS, at the Press and Tribune Office, 51 Clark street. [illegible]

FOR SALE OR RENT.—Warehouse at West Urbana.—The Brick Warehouse situated on the Illinois Central Railroad at West Urbana, two stories high [illegible] apply to JOHN GILBERT & CO., 196 South Water street, Chicago. oc31 a797-1m

FOR SALE. FOR SALE.
PACKING BARRELS,
City made, constantly on hand and for sale by
GEO. A. SHAVERNS, Or C. H. SHAVERNS,
no1-a901-1m 72 Dearborn st.

Boarding.

BOARDING—Pleasant rooms with board for a gentleman and his wife, or two single gentlemen, at 268 Michigan street, a few doors East of Rush street Bridge. References given and required. no17x2w

BOARDING.—A gentleman and wife or two single gentlemen, can be accommodated with pleasant rooms and board at 94 Washington street; within one minutes' walk of the Post Office. no14x1w

BOARDING—Single Gentlemen can be accommodated with pleasant Rooms and Board at 84 Adams street, between State and Clark. no15x1w

BOARDING.—A Pleasant Suit of furnished rooms, suitable for Gentleman and Lady or a few single gentlemen, to let with Board in a small private family. Also a few day boarders desired at No. 20 South Adams street, between Wabash and Michigan Avenues. no3-x1m

BOARDING.—Within ten minutes walk of the Post Office, South Side, suits of genteel rooms, furnished or unfurnished, with board to first class families. Also a few single rooms, and a few day boarders accommodated. As this is a first class house none need apply except with good references. Address Box 2935 or call at CORNELL & CO.'S Sewing Machine Office, 133 Lake street, or at 68 Edina Place. no17x2w

Personal.

THOMAS MORGLE AND HIS Wife SARAH, who removed to Chicago from Philadelphia in the Spring of 1857, are earnestly requested to write to their relative LUCINDA HART; or any information concerning them will be thankfully received by her at 1651 Spruce street, Philadelphia. nov-19x

Lost and Found.

$20 REWARD.—Strayed or stolen on the morning of the 10th inst., from my stable, near Michigan avenue, a light red, high-head Cow, with brass tips on her horns. $10 reward for return of the Cow. If stolen, $20 for thief and cow. no15 b49-1w B. F. HADDUCK.

Money and Exchange

MONEY TO LOAN AT TEN PER CENT. FOR FIVE YEARS. ☞ Commercial Notes wanted. je29-y B. F. DOWNING & CO., 68 Clark street.

TELEGRAPHIC EXCHANGE On New York. Drafts, Acceptances, and Notes paid in New York on the day of maturity, or last day of grace, and money deposited for account in the city of New York, and sent to cities in the vicinity of New York, on telegraphic orders. EMERY COBB, sp18 1y c955 Telegraph Office.

MONEY TO LOAN.—I lend Money on Chicago Real Estate Securities running from six months to two years. I Discount first-class Commercial Notes. I negotiate three to five years loans bearing ten per cent. interest. CHARLES H. HAM, my1y 24 Clark street, Chicago.

CHAMBERS, FENTON & CO., EXCHANGE AND NOTE BROKERS, HAVE MONEY TO LOAN On Real Estate. Office, 121 Lake, corner Clark Street, Room No. 6. no3-b10-1m

FARM TO EXCHANGE.—We have a farm of 170 acres to exchange for city property. A large portion of the farm is fenced and under cultivation; has a farm house, a large frame barn and other outbuilding; is well supplied with timber and water, and situated within three miles of a town of five thousand inhabitants. Apply to SWIFT & JOHNSON, oc29x1m 50 Lasalle street.

General Notices.

A BARGAIN—Amateur or Gunsmith's Foot Lathe for sale cheap—only $50. Slide Rest, Drill, Chuck, and Eccentric Chuck, for Ornamental Turning. Apply to JOHNSON, SPENCER & CO., No. 50 Lake street. no18x3t

NOTICE.—The Annual Meeting of the Stockholders of the Garden City Mining Company will be held at the office of the Secretary on the Second Monday, 12th of December next, at 2 o'clock P. M., for the election of Seven Directors for the ensuing year, and the transaction of any other business that may come before the meeting. no15-b65-1m ROBT. H. HOW, Secy.

REAL ESTATE AND COMMISSION HOUSE. ERNST BRUSSING, No. 50 South Clark street. Money Loaned on real estate securities. Business paper wanted. I shall pay particular attention to the *Exchange of Goods for Real Estate.* To merchants or manufacturers, wishing to retire from business, I would say that I have the best facilities to dispose of their stock in exchange for real estate. Goods delivered to my care will be stored in fire-proof buildings. Please call and examine my list.

FARMS AND CITY PROPERTY.—Any person wishing to exchange a good stock of DRY GOODS or HARDWARE for a good Farm in the vicinity of Kankakee City, or for City Property, either in Joliet or Kankakee City, will find an opportunity to do so by addressing a line to box 138, Joliet Post Office. The Farm has every advantage—well improved, with timber, water, stone, &c., &c., and lying adjoining a flourishing town. Title Perfect.

PRESS AND TRIBUNE ADVERTISING SCHEDULE.

The following are the rates of advertising in the DAILY PRESS AND TRIBUNE:

[illegible]

☞ A Schedule of Prices for more space than One Square can be seen at the Counting Room.
☞ All Transient Advertisements to be paid in Advance.
☞ All Changes charged 50 cents per Square.

[illegible]

Amusements.

McVICKER'S THEATRE.
Madison street, between State and Dearborn.
MONDAY EVENING, Nov. 21.
MR. MURDOCK,
Will appear this evening in his great character of HAMLET. As a delineator of which character he has NO LIVING EQUAL.
Monday Evening, Nov. 21st, Shakespeare's Sublime Tragedy of
HAMLET
Will be presented to the Chicago public for the first time in a
CORRECT MANNER.
A powerful cast. New Scenery by J. W. Wevert. New Dresses by Mrs. Graves. Grand Marches and Procession. The entire Company and Auxiliaries.
To conclude with a FAVORITE FARCE every evening.
The tragedy of PIZARRO is in rehearsal and placed on the stage in a popular manner for the first time in Chicago.
NOTICE—Change of Time—Doors open at 7; Curtain rises at 7¼ o'clock, precisely.
Prices of Admission—Parquette and Dress Circle, 50c. Second Circle, 25c. Lower Private Boxes, $5. Upper Boxes, $4.
☞ Box-Office open from 10 o'clock, A. M. till 3 o'clock P. M., when seats can be secured three days in advance.
E. G. SHERMAN, Treasurer.

CHILDREN'S EXHIBITION.— The Scholars of the INDIANA STREET M. E. SUNDAY SCHOOL Will give an EXHIBITION in the Church, (Indiana street between Clark and Dearborn,) On Tuesday Evening, Nov. 22d, For the purpose of raising funds to complete the Mission Sunday School Building, built by their efforts on North Market street during the last summer. They invite all friends of Mission Sunday Schools to help them in this work. ☞ Admission 25 cents. Tickets for sale at the door. no21 b101-2t

FESTIVAL
AT METROPOLITAN HALL,
For Benefit of Foster Mission,
ON TUESDAY EVENING, NOV. 22.
Tickets One Dollar—Including
OYSTER SUPPER
AND OTHER REFRESHMENTS.
EXTENSIVE DECORATIONS
—AND—
GOOD MUSIC MAY BE EXPECTED.
The proceeds of the Festival will be appropriated to the enlargement of the building now occupied by the School. Tickets $1.00—including refreshments. For sale at R. S. Wells' and at Wm. Tomlinson's. no18-b4 5t

"DOESTICKS."—
MORTIMER THOMSON,
More humorously known as
"*Doesticks,*"
Can be engaged to Lecture during the month of December next in the Western States, by agreement with
P. L. SHERMAN,
Corresponding Secretary of the Young Men's Association of the City of Chicago, who is authorized to make such engagements. no19-b91-1m

MUSIC! MUSIC!! MUSIC!!!
WILLIAM BURKHART,
LEADER OF THE GREAT WESTERN BAND,
Will give private lessons to a few Scholars on the Cornet and Violin. Apply at the office of the Great Western Band, corner Randolph and Dearborn streets. no10x44-3m

MIRASOLE'S DANCING ACADEMY.
Corner of Clark and Madison Sts. [Entrance on Madison.] Mr. Mirasole, in returning his thanks to his friends and patrons, has the pleasure to announce that his Dancing Academy is now open for the Season. The Children's Class under the direction of Madam Mirasole, is now open. For terms and particulars apply at the Academy. oc13-a546 3m

Auction Sales.

BY GILBERT & SAMPSON.— At Auction.—300 Steel Engravings in Gilt and Rosewood Frames, Superbly Ornamented. We will sell on WEDNESDAY, Nov. 23d, and FRIDAY, Nov. 25th, at 10 o'clock A. M., and at 7½ o'clock P. M. of each day, at our Rooms, 82 Lake street, 300 fine Steel Engravings, suitably framed and gilt and rosewood. This collection is pronounced the finest ever offered at auction in this city, comprising some of the most celebrated "high works of art." Among those on exhibition will be found Washington and his Generals, Clay's Speech in the Senate of 1850, Landing of the Pocahontas, Herring's Farm Scenes, [illegible], Shakespeare and his Friends, Waterloo Heroes and Peninsular Heroes, with fine Lithographs, and a large variety of other subjects. The whole will be on exhibition from Monday morning till time of sale. The public are particularly invited to call. GILBERT & SAMPSON, Auctioneers.

BY GILBERT & SAMPSON— AT AUCTION—
FURNITURE,
COTTON BATTINGS, &c., &c.,
We will sell,
ON TUESDAY MORNING, Nov. 22,
At 10 o'clock,
At our salesrooms, No. 82 LAKE STREET,
A large assortment of New and Second Hand Furniture, Carpets, &c., &c. Also 50 Bales Cotton Batting. Also a variety of other goods too numerous to particularize. GILBERT & SAMPSON.

AUCTION SALE of CITY LOTS. Notice is hereby given that I will sell for and on behalf of Charles H. Doolittle, at public auction, at the north door of the Court House, in the City of Chicago, Cook County, Illinois, on the Second day of December, A. D. 1859, at twelve o'clock noon of that day, for cash, the following property, to-wit: That piece and parcel of land situated in the City of Chicago, Cook County, Illinois, known and described as follows: The north one half of out lot number eighteen (18) in Canal Trustees' Subdivision of west one-half of section number twenty-seven (27), town thirty-nine north, range fourteen east. H. G. SPAFFORD, Attorney for C. H. DOOLITTLE, Chicago, Ill. Chicago, Oct. 31 1859. no1-a801-3td

WM. A. BUTTERS & CO., GENERAL AUCTIONEERS, 76 - - Dearborn Street. - - 76. A few doors North of the Post Office, Chicago, Illinois. ☞ Prompt attention given to the sales of all kinds of property at our Auction Rooms, or in any part of the city. We refer, by permission, to Messrs. Brown & Wilder, Gas Fixture Dealers; J. A. Smith & Co., Hat and Fur Dealers; A. J. Galloway & Co., Land Agents; D. B. Cooke & Co., Booksellers; Rosenfeld & Rosenberg, Dry Goods; G. W. Gage, Esq., Tremont House; H. O. Stone, Esq.; Liberty Bigelow, Esq.; Wm. Jones, Esq.; Obadiah Jackson, Esq.; Gookins, Thomas & Roberts, Attorneys; B. F. Carver, Esq., Marine bank; Chas. Tobey & Bro., Furniture Dealers, all of Chicago.

JOHN RANKIN, General AUCTION and COMMISSION MERCHANT. No. 177 Randolph st., third door east of the Bridge House. Cash Advances made on Goods for Public and Private Sale. Particular attention given to out-door sales. Regular sale days, Tuesdays, Thursdays and Saturdays. Ample Storage Rooms for rent at low rates. jel5-y-d978

STATE OF ILLINOIS, County of Cook, SS.—Circuit Court of Cook County—In Chancery. Arie Keyzenberg vs. Mary Eastwood, Charles Eastwood, Antonie Kuampenaar and Jan Van Eyl. Public notice is hereby given that in pursuance of a decretal order entered in the above entitled cause, I, L. C. Paine Freer, Master in Chancery of Cook County, State of Illinois, will, on the twelfth day of December, A. D. 1859, at 10 o'clock in the forenoon of said day, sell at public auction to the highest bidder for cash, at the north door of the Court House, in the city of Chicago, County of Cook aforesaid, the parcel of real estate in said decree described, all of Lot number Two (2), in the Trustee's Subdivision of Section sixteen (16), in Township thirty six (36), North Range fourteen (14), containing thirty-three 80-100 acres of land more or less. L. C. PAINE FREER, Master in Chancery of Cook County. Chicago, Nov. 19, 1859. no21-b10 td

STATE OF ILLINOIS, Cook County, SS.—Cook County Circuit Court, November Term, A. D. 1859. Thomas B. Dickenson vs. William G. Howland and William C. Jones. Public notice is hereby given to the said William C. Jones that a writ of attachment issued out of the office of the Clerk of the Cook County Circuit Court, dated the first day of November, A. D. 1859, at the suit of the said Thomas B. Dickenson and against the estate of the said William C. Jones, for the sum of nine hundred and seventy-nine dollars and thirty-five cents, directed to the Sheriff of Adams County, which said writ has been returned executed. Now, therefore, unless you, the said William C. Jones, shall personally be and appear before the said Cook County Circuit Court, on or before the first day of the next Term thereof, to be holden at the Court House, in the city of Chicago, on the Third Monday of November, A. D. 1859, give special bail, and plead to the said plaintiff's action, judgment will be entered against you, and in favor of the said Thomas B. Dickenson, and so much of the property attached as may be sufficient to satisfy the said judgment and costs, will be sold to satisfy the same. WM. L. CHURCH, Clerk. LYMAN BLOOMA, Plff's Atty.

PROPOSALS FOR FAIR GROUNDS.—At a Meeting of the Directors of the NORTHWESTERN AGRICULTURAL SOCIETY, Held Nov. 11th, the following resolution was adopted: Resolved That the President of the Society be authorized to associate with him two other members of the Board to act as a committee to receive proposals and make conditions for a permanent Fair Ground for the Society. Under this resolution President Dr. John A. Kennicott, Hon. Wm. B. Egan and Edward L. Tinkham are now ready to receive proposals, specifying number of acres, (not less than fifty) location, &c. Proposals should be directed to the Secretary, post office box 2994. FRANK W. REILLY, Sec.

EDWARD G. KELLEY, (Successor to JOHN L. FYFE,) PRACTICAL CHEMIST, Professor of Chemistry, Geology and Mineralogy, Importer and manufacturer of all kinds Chemical and Philosophical Apparatus, 114 Lake street, Chicago, Ill. Formerly Edward N. Kent, Cortlandt and High Schools furnished. Catalogues furnished free of expense.

STRASBURGH CELEBRATED ZOUAVE OINTMENT.
NECTARINE OIL,
And Shampoo Lotion.
Manufactured and for sale by GREENEBAUM & CO., 168 West Randolph street, Chicago, Ill. Also for sale Wholesale and Retail by FENTON & CO., 94 Lake street, cor. Dearborn, and F. A. M. HOOKER, 44 West Randolph street, Chicago, and by all Druggists throughout the United States and Canadas.

PLATT'S PATENT HULLED BUCKWHEAT FLOUR. The Choicest Article in the Market. E. O. LIVINGSTON & CO., Wholesale Agents, 192 South Water street.

FOR SALE—At low prices and on very favorable terms, HOUSES AND LOTS On Michigan avenue, West Randolph street, Prairie avenue, West Jackson street, Des Plaines street and West Van Buren street. BENJ. F. QUIMBY & CO., No. 1 Walker's Block, 84 Dearborn street.

Press & Tribune.

MONDAY, NOVEMBER 21, 1859.

ENGLAND AND FRANCE.

There is nothing assuring in the relations of England and France. A large body of men—the shrewdest capitalists and most experienced statesmen—in the latter country, believe that it is the fixed and unalterable purpose of Louis Napoleon, to make England feel the weight of his armed hand, and that all his present plans, all his alliances, and all his hopes are centered in the projects which he is quietly maturing for an English invasion and a march of his victorious legions upon the city of London. This belief has so rooted itself in the English mind that, though it can be justified by no existing facts, any one of which singly would be deemed conclusive, the money market of London is constantly under its influence, and the uttermost parts of the commercial world feel its chilling effect.

The question of Napoleon's intentions—so close are the peculiarly, social and industrial relations of the Mother Country and the United States—is hardly less important here than in the land which believes itself threatened by a hostile demonstration. Though our soil might not feel an invader's tread in the event of a war between these two powers, there is not a nook or corner in our country that would not, through its money and its markets, be made to suffer from the collision. The contest would be the grappling of giants, and the effect upon the commerce, the industry and civilization of the world, would be deplorable indeed. Though it is not difficult to see which side the sympathies of the American people would embrace, he would be a prophet who could foretell the result of the struggle. India hardly reconciled to her masters; Ireland always in a ferment and ready for a fray; Australia uneasy under her colonial dependence; the alliances of Napoleon in Italy, Spain, and Russia; the probable position of Austria towards the representative of European Liberalism; the success of the unceasing effort of the French to gain the mastery of the seas, would lead to complications and reverses that Great Britain might be unable to encounter, or that might compel her to raise the standard of revolution in every continental seaport in which her troops could find a lodgment. But instead of predicting results, let us hope that the alarm of the English is groundless, and that the peace of the world may be preserved.

HOOSIER ORATORY.

Our neighbors of the Chicago *Herald* are entertaining their readers with the speech of the Hoosier Demosthenes—Daniel Webster Voorhees, Esquire—in defence of Cook, one of the Harper's Ferry insurgents. In this bit of bad taste it is only following the example of the Washington *Constitution*, and various and sundry other journals of the political school to which it belongs. Now, there would be no objection to any flood of Mr. Voorhees' platitudes and spread-eagleisms which the Administration papers might see fit to send out upon a people more grievously afflicted with balderdash than any other under the sun,—provided, always, only those who know the *status* of the orator were to be bored and disgusted by his glaring want of law, decency and common sense. But the importance given to the trial in which our Demosthenes exploded, the grave nature of the offence with which the prisoner was charged, and the connection of the harangue with the question of Slavery, will cause Mr. Voorhees to be read in Canada and England as well as at home; and we cannot be quite content with the damaging imputations under which American jurisprudence and oratory will lie in consequence of the unbridled folly and astonishing impudence of the speaker. He is the Attorney General of the very respectable State of Indiana; he was introduced to the Virginia Court by his Governor, with a flourish of trumpets that was heard afar; he spoke in cast which excited universal in[illegible] and lo the result! A potti[illegible] saying [illegible] stealing cases in Po[illegible]unty, in Mr. Voorhees' State, [illegible] and display the ignorance of law which [illegible] of the [illegible], the meanness and malignity which sit astride of its sentences, and the neglect of his client that he made so conspicuous, would be hissed out of Court. We do not complain of Mr. Voorhees' politics or his want of sense. Our grievance is that he should be quoted as a leading American lawyer in the trial of treason cases.

THE CASE OF JOHN E. COOK.

We have no desire for the death of this misguided young man—the brother-in-law of Gov. Willard of Indiana. He has been condemned to the gallows by a Virginia jury, but in such a way that the Executive clemency may yet reach him. The only things peculiar in his case are that he made good his escape from the Harper's Ferry slaughter, that he has high Democratic officials for relatives and defenders, and that he has been acquitted of treason. In other matters he is just as guilty as Brown—just as much entitled to pardon and no more. If he, or any other, or any number of others, who are resting under the death penalty at Charlestown shall escape with their lives we shall applaud the spirit of forgiveness which sets them free.

But when it comes to this, that Cook is to be bought off by the multitude of curses which Northern Doughfaces may level at old Brown, and the number of lies they may tell on prominent members of a certain political party—we respectfully protest. Let the reader notice the exposure furnished by a Democratic paper at McGregor, Iowa, in this connection—printed in another column. It is no less than an extensive subornation of the northern press by Gov. Willard, to create a fictitious public sentiment in behalf of Cook and against all the other Harper's Ferry prisoners. That there should be coupled with this a volley of imprecations against the Republican party is all natural enough. It is pleasant to know that the programme has fallen into the hands of one man who cannot be corrupted. We give the managers of this curious machine notice that they will take nothing by their motion.

CREDIT OF MILWAUKEE.

The holders of the bonds of our neighboring city of Milwaukee had a meeting in New York, a few days ago, in which the affairs of that municipality were freely discussed. The conclusion reached was—a resolution urging Milwaukee to pay up arrears and behave better in the future. It is needless to say that a corporation which must tax real estate and personal property within its limits *five* to *six* per cent. upon their assessed value for the payment of the interest on its debt, will not be in any great haste, after having enjoyed a year or two of exemption from that burden, to take up the obligation anew. It is clearly for the interest of every Western city to urge Milwaukee to the doing of her duty in the premises; but until the men who were foolish enough to contract a debt of such enormous proportions, are dispossessed of the control of public affairs, it is vain to hope that the wisdom of payment will be recognised. In the mean time, all Western towns and corporations must suffer in part the damaging consequences of the default. Luckily Chicago has little or no debt to provide for, and rarely wants to borrow. Not on her account, but in behalf of other Western cities which have local improvements to make, we are justified in appealing to Milwaukee to relieve herself of the odium with which she is now justly regarded.

A TOUGH STORY FOR FARMERS.—The Dakotah City (Nebraska) *Herald* says that Henry Fil[illegible], of that county, raised a crop of corn this year, of twenty acres, that *averaged one hundred and fifty-three and one-third bushels to the acre!*

—Eli Thayer keeps at work at Ceredo his Virginia free colony. Several New England families have lately purchased homes there.

Exports from the Port of Chicago Since August First.

"Are you on a solid basis," was the significant question asked us last week by a wealthy and very intelligent gentleman from New York. The general drift of our friend's conversation was the old story of inflation, and the utter instability of everything at the West.

We plead guilty to a large indebtedness at the West; to many indiscretions caused by our immense progress for the five years previous to 1859; but we can assure our friend and all whom it may concern, that our people have been taught by sad experience a lesson of prudence which will not be forgotten during the lifetime of this generation. As a general rule we are satisfied that Western people have for the last two years practiced economy more rigidly, and have exercised more self-denial to pay their debts, than those of any other section of the Union. New York merchants have complained bitterly that Western merchants buy very sparingly, and if our counsels are heeded these complaints will not cease for many months to come. Our people will do their part in teaching the New York importers a lesson, which it is to be hoped will prove alike valuable to them and to the entire country.

A sick man is generally the poorest possible judge of his own disease; and so the judgement of our shrewdest citizens may be at fault in supposing that we have now reached, or that during the coming winter we certainly shall reach "a solid basis." On this subject we would speak with becoming modesty, but we venture to suggest that a people who are absorbed in fanciful schemes and wild speculations have more gas than grain statistics to exhibit, and more extravagance than exports. In order to show what Chicago and the country tributary to her are doing towards securing a "solid basis" for business prosperity, we present the following table of the

VALUE OF THE EXPORTS *of sixteen leading articles, from the 1st of August last to the 12th of November.*

Flour, brls	839,550	$1,558,155
Wheat, bu	5,412,163	4,6[illegible]0,813
Corn, bu	1,2[illegible]7,348	7[illegible]8,041
Oats, bu	6[illegible]8,[illegible]59	209,997
Rye, bu	11[illegible],[illegible]74	69,524
Barley, bu	221,354	160,6[illegible]7
Grass Seed, lbs	3,020,212	1[illegible],976
Broom Corn, lbs	1,4[illegible]3,[illegible]01	73,665
Beef, brls	53,723	609,776
Pork, brls	6,250	9[illegible],[illegible]85
Lard, lbs	421,5[illegible]0	41,300
Tallow, lbs	1,2[illegible]2,[illegible]9	12[illegible],[illegible]9
Hogs, No	24,675	209,737
Cattle, No	8,088	281,33[illegible]
Hides, lbs	2,6[illegible]3,565	363,[illegible]56
Wool, lbs	329,773	115,409
		$9,3[illegible]9,730

The amount of the articles shipped is correct, but their true value may vary somewhat, as we did not average the prices ruling each week; but the result is sufficiently accurate for our purpose. It should be noticed also that this is not the season for the shipment of corn, and but a small part of our pork has gone forward. We think it is entirely safe to say that very little short of TWELVE MILLIONS OF DOLLARS will be placed to the credit of Chicago between the first of August and the first of January. A very considerable portion of this vast sum must be used to pay for our manufactured articles, groceries and other imports purchased during the last six months; but it can scarcely be doubted that a very handsome sum will be left to pay off Western indebtedness. Let this good work continue till we shall hear no more questions as to whether the business of the West rests upon a solid basis.

The tables which we have published weekly for some time past of the receipts of produce at St. Louis, Cincinnati, Cleveland, Toledo, Detroit, Milwaukee and Chicago, have shown that Chicago received more than one-third of the entire amount. From St. Louis and Cincinnati hemp and some other articles are shipped which do not appear in our commercial tables. It will be safe to say therefore, that these cities will ship to the seaboard during the last four months of the present year, produce to the value of thirty millions of dollars, and as Cincinnati is nearly twice as large as Chicago, probably forty millions would not be too high an estimate.

We think, therefore, that the business and the prosperity of the West must ere long find a "solid basis." The "sold" values the West is handing over to the seaboard with the economy which is now so rigidly practiced, cannot fail in a year or two more to turn the balance of trade in our favor. If by that time we have secured a reform in our vicious currency system, based as it is entirely on credit and not on money, the West can demand the coin for that balance, and enter at once on that high career of pro[illegible] and progress, which in spite of [illegible] constitution[illegible] are her [illegible] destiny."

ILLINOIS COUNTY ELECTIONS.

JASPER COUNTY.

The Republicans *almost* achieved a victory in Jasper this year, to keep company with their furnishes the following official returns: Treasurer—M. Bartley, (Dem.) 383; Geo. Wells, (Rep.) 366, Democratic majority, 17. Township organization was adopted by 328 maj. Last fall the Democrats carried the county by 231 maj.

IROQUOIS COUNTY.

The Republicans elected their entire ticket in Iroquois as usual.

SCHUYLER COUNTY.

The Democratic candidates for Treasurer and School Commissioner were elected in Schuyler, over a "people's ticket," the former by 110 majority and the latter by 82.

MERCER COUNTY.

W. Shedd, (Independent) is elected Treasurer in Mercer by 293 maj.; J. S. Poage, (Rep.) School Commissioner; and Henry Lee, (Rep.) Surveyor, by an almost unanimous vote. A few Democrats cast their votes for a colored man, (a hotel cook), for School Commissioner!

HENDERSON COUNTY.

Geo. B. Connelly, (Rep.) has 397 majority for Treasurer in Henderson; J. E. Barnes, (Rep.) for School Commissioner has 1367 maj.; and Wm. S. Jamieson, (Rep.) for Surveyor has 1585 maj. There was but little opposition to the two latter nominees. The county decided against the removal of the county seat from Oquawka by 263 majority.

In this connection we congratulate the Republicans of Henderson on the accession of Mr. Francis A. Dallam, late of the Quincy *Whig and Republican*, to the chair of the Oquawka *Plaindealer*. Mr. Dallam is one of the most effective young men, both as field worker and editor, in the State.

Kentucky Republican Convention.

The Cincinnati *Gazette* of the 17th, says that—

Representatives from several counties of the State of Kentucky, met yesterday at the office of the *Free South*, Newport, to nominate representatives for the State to the Republican National Convention, to be held in 1860. The house was surrounded by groups of "rounders," some of whom, in a state of semi-intoxication, made their way into the room where the meeting was held, and at every opportunity interrupted the proceedings.

Cassius M. Clay was present and addressed the meeting, and that gentleman and George D. Blakey were appointed as delegates to the National Convention.

The resolutions were brief and to the point, and a pattern well worth following, as follows:

Resolved, By Republicans of Kentucky, that they reaffirm and stand by the Philadelphia platform of 1856.

2. That they are in favor of law and order, of State Sovereignty, of National Supremacy, of the Constitution and the Union.

3. That they are determinedly opposed to servile insurrection and illegal interference with slaves from at home or abroad.

4. That they stand by and defend the freedom of speech, the liberty of the press, like all other policies and institutions, open to the will of the legal majorities, the omnipotence of conventions, and the progressive civilization of ages.

Something Almost New.

[From the N. Y. Evening Post.]

Previous to opening the Fifth Avenue Hotel to the public there was much talk about what was going to constitute a most novel and useful feature of the hotel—a vertical railway.

A great many inquiries have been made at the office about the "machine," without eliciting anything very satisfactory, till it had become generally believed that the whole thing was only a sort of "Yankee humbug."

On Monday, however, to the surprise of every one—at least of the guests—the "machine" commenced working, but only imperfectly, as steam power has not yet been applied to it.

The spiral shaft of iron, ninety feet long and twelve inches in diameter, has been put into its place, and the car or platform for passengers attached.

As has been stated, this platform will seat eight persons, and will glide from the bottom to the top of the house every few minutes. It is beautifully covered with crimson plush. Its principal starting place will be from the door of the ladies drawing room, which is on one side, and a door opening into the main hall and corridor at the head of the grand stairway on the other side.

This vertical railway, as it is called, is a Yankee contrivance, by a Boston mechanic, for transporting guests of the hotel to and from the different floors and stories of the house.

By the same mechanical process baggage, &c., will be hoisted up and down between the floors.

The machinery is upon the principle of that used for a similar purpose at the Bunker Hill Monument—an invention by the same man, which has been in use several years without ever meeting with an accident.

JOHN BROWN'S INVASION.

Various Items Relating Thereto.

A BIG GUN.

The Hon. Alexander R. Boteler has in his possession a gun belonging to old John Brown, taken from his rendezvous on the mountain, which weighs 84 pounds, and is worked by means of a pivot attached to the barrel. It was made for the purpose of shooting slugs.

CRINOLINE IN THE CASE.

The brightest and wittiest and most polite thing which the Virginians have said in connection with Old Brown is, that the ladies who proposed to go to the old man's cell intended to carry him off in their crinoline. If there is a law in that eminent State against broad phylacteries, it ought to be dug out and put in the face of these feminine philanthropists. We respectfully suggest that Gov. Wise might issue a proclamation requiring all ladies within ten miles of Harper's Ferry or Charlestown to appear in pants. This would tend to the conservation of public peace in Virginia.

IT IS DRAMATISED.

An original play was brought out at Worcester, Mass., on Monday evening, and with success, the hero of which is Ossawatomie Brown, and the materials of which are made up from scenes in his life at the West, concluding with those at Harper's Ferry. It was written by J. H. Rogers.

INTERESTING CORRESPONDENCE.

The Boston *Atlas and Bee* does the following good thing:

The following interesting document, picked up near the *Courier* office, can be "backed" against anything ever produced. It is a copy of a letter written half a century ago by Sir Boyle Roche, a member of the Irish Parliament, during the troubled times of Ninety-Eight, when a handful of men from the County of Wexford struck terror into the heart of Mars as well as the worthy writer himself. The alterations, supposed to have been made by the Governor to suit his purposes, are in italics.

LETTER FROM GOV. WISE TO HON. B. F. HALLETT.

RICHMOND, Nov 10th, 1859.

Beloved Benjamin:—Having now a little peace and quietness, I sit down and inform you of the dreadful bustle and confusion we are all in from those blood-thirsty rebels, most of whom are, thank God, killed and dispersed or *soon to be hung*. We are in a pretty mess; can get no time to eat *except nights*, nor any wine to drink, except whiskey; and when we sit down to dinner we are obliged to keep both hands armed. While I write this I hold a sword in each hand and a pistol in the other.

I concluded from the beginning that this would be the end of it, and I see I was right; for it is not half over yet. At present there are such goings on that everything is at a stand still. I should have answered your letter a fortnight ago, but I did not receive it until this morning. Indeed scarce a mail arrives without being robbed; no longer ago than yesterday the mail from *the North* was robbed near this town. The bags had been left behind for fear of accident, and by good luck there was nobody in but two outside passengers, who had nothing for the thieves to take. Last Tuesday notice was given that a gang of rebels was advancing here under the *Abolition* standard, but they had no colors nor any drums except bagpipes, and an *Infernal Camera Machine*.

Immediately every man in the place, including women and children, ran out to meet them. We soon found our force much too little; we were too near to think of retreating. Death was in our face; but at it we went, and began to be all alive again. Fortunately the rebels had no guns but pistols and pikes, and as we had plenty of muskets and ammunition we put them all to the sword. Not a soul of them escaped, except *some that had a dozen balls fired into them and were then thrown into the river* and some of them that were drowned in the recent bogs: and in a very short time nothing was heard but silence. Their uniforms were all of different colors, but mostly green. After the action we went to rummage a sort of camp which they had left behind them. All we found was a few pikes without heads, a parcel of empty bottles of water, and a bundle of *Provisional* commissions filled with *the names of Abolition rebels, and a bushel basket full of correspondence implicating large numbers of Northern Republican fanatics, which you and I would rejoice to see hung, although they don't deserve it half so much as we do.* Troops are now stationed all around the country, which exactly squares with my ideas; as the only way to avoid a difficulty is to meet it plump in the face. I have only time to add that I am in a great hurry.

Truly your friend and obedient servant, Executioner of John Brown, and Candidate for the Presidency in 1860, or any subsequent period, when an opportunity offers.

HENRY A. WISE.

P. S. If you do not receive this, of course it must have miscarried, therefore I beg you will write and let me know. In order that this may not become public, as all my previous private correspondence has, please hand it to the editor of the *Courier* for insertion in that sheet.

H. A. W.

P. P. S. "THE UNION MUST BE PRESERVED," *if Virginia has to secede for it.*

AN EFFORT FOR BROWN.

The Akron, Ohio, *Beacon* of the 16th says:

We understand that a serious effort will be made by the friends and relatives of John Brown in this county, to induce Gov. Wise to respite Brown for a time sufficient to try the question of his sanity. The despatch, sent by the writer of this paragraph,—stating the fact that "insanity was hereditary in that family,"—availed nothing to stay the trial. We doubt if an hundred affidavits from our best citizens of actual insanity [illegible] lows for a day. Still, such an effort, we are told, will be made. Believing, as we certainly do, that upon this question and those related to it—(the question, to wit, of Slavery)—John Brown was a *monomaniac*, we cannot bear the thought of his being hung as a felon.

THE PRISONER'S COUNSEL.

The Troy *Whig* says that "George Sennott, who was one of the counsel for John Brown and his fellow-prisoners at Charlestown, Va., is an old Trojan. His father and mother lived in Troy for many years, and died in this city. George was an office boy for Judge Gleason, a well-known lawyer, about eighteen years ago. The Judge's chambers were in the Round House, corner of North-Second street and Jacob; and doubtless many citizens remember him. Young Sennott went to Boston, and rose to be a reputable lawyer by his own unaided exertions. His brother Robert was employed for a time in the *Budget* office, and died of consumption about two years since."

AN INCENDIARY DEMOCRAT.

The New York *Times* has the following:

A Mr. Parkins, who edits the *Clarke Journal*, "a weekly sheet, published at Berryville, Clark County, Va.," as the Richmond *Enquirer* informs us, has taken the extraordinary notion in his head that the safety of Virginia does not require her Governor and people to wade knee deep in the blood of such Abolitionists as may fall into their hands. He ventures to think that even the execution of Brown and his companions is quite unnecessary, and will do quite as much harm as good to the character of the State abroad and to its peace at home. He speaks—precisely as every sensible man must feel—about the absurd and disgraceful panic into which the Harper's Ferry affair seems to have thrown the Virginians, and remonstrates, warmly and somewhat indignantly, against the exhibition of fear which they are incautiously making to the world at large.

The Richmond *Enquirer* is in consternation. Such "treason" on the soil of Virginia seems quite incredible. It attributes the apparition to Northern intrigue and Northern gold. Mr. Parkins must have been bribed to the utterance of these treasonable sentiments. But the *Enquirer* is especially anxious that Mr. Parkins should be taken care of. Whether he has not made himself "liable to fine and imprisonment in the county jail" by his fearful crime, that paper submits to the people of his county. It is quite certain that they "owe it to their own *safety* to suppress this incendiary sheet." What a tinder box the Old Dominion must be! It will be dangerous by and by for a sane man to look in that direction, lest the State should instantly explode.

A FULMINATION FROM VIRGINIA.

The Richmond *Whig* publishes the following amiable exhortation:

BUCKINGHAM, Nov. 9th, 1859.

To the Editor of the Whig:

In yesterday's *Whig* I notice a paragraph, about eight lines in length, which I do think is worth all that I have seen about Harper's Ferry altogether. You have hit the nail exactly on the head! The article is headed "Abolition Emissaries," and the part which pleases me most is this:

"The truth is, we have no longer any use for the vagabond tourists or itinerant peddlers, of unknown character, who have heretofore found free course among us. And it becomes our citizens to hold all such to account."

"Now, that's sense. Them's my sentiments, and I go in for getting rid of the whole crew. A plague upon their whole mass! Don't encourage them; don't buy anything from them; don't employ them in any way—I mean the whole of them, of every description, style, caste and color. If they don't leave, why starve them out! Anything, any way to get rid of them. Amen! A SUBSCRIBER.

A PLEA FOR CAPT. COOK.

The *Christian Intelligencer* of last week contains an eulogium of John E. Cook, and a plea for his life, which presents the unfortunate man in the new character of a poet. The article, which we subjoin, is understood to be from the pen of Rev. Elbert I. Porter, the editor:

CAPT. JOHN E. COOK.

This misguided young man, who, with the other insurgents at Harper's Ferry, has been condemned to death, we cannot believe to be, in fact, the felon the Virginia Court has adjudged him to be in law. Guilty he, no doubt, was, of conjoining with others for the commission of crime—guilty, in yielding to the villainous schemes of old Brown, and the plausible sophistry of the *Tribune* man, Kagi. But we are sure that he was incapable of plotting and contriving so monstrous an assemblage of crimes as met in the Harper's Ferry tragedy. That was the work of older heads and harder hearts.

* * * * * * *

Let Brown, as the master actor in this bad affair, be hung. He has forfeited his life to the outraged laws of his country. Let him be held up to a traitor's shame and ignominy. Let Northern fanatics take warning from his scaffold, and desist from their reckless and insane rage. But, Brown executed, Virginia justice is avenged. Cook deserves no such fate as is due to his tempter and leader; and this we say from an intimate knowledge of the character of the unfortunate young man.

He was, a few years ago, a member of the congregation of which the writer is the pastor. He was then a law student in Williamsburgh, and a young man of blameless morals and industrious habits. When the writer knew him he had no Abolition sympathies, nor malevolent purposes against any. As an attendant at church, and a teacher in a then mission Sabbath school, he displayed tendencies of disposition at once amicable and admirable. When the Kansas war broke out, when preachers and politicians strove together to inflame the public mind with diabolical resentments, Cook, young, visionary and adventurous, emigrated to Kansas. There he was seduced by Brown into a partial participation in his crimes. But it must be remembered that these crimes sprang from political causes, and were committed under the promptings of political revenge.

From Kansas, Cook retired to Harper's Ferry, where he seems to have been employed in peaceable avocations, until his evil genius, Brown, again called him into service. The rest is known.

WISE AND HIS CAVALRY.

The Baltimore *Patriot* says:

"We are sorry to see the fanfaronade of the Richmond *Enquirer* about the dissolution of the Union, unless Gov. Wise be nominated at Charleston, treated with seriousness by any portion of the press. It is nothing more than hectoring the Charleston Convention into the nomination of the valiant Governor, and is a good deal like his order to impress all the horses at Harper's Ferry into the service of Virginia, for mounting the Baltimore Light Grays, the result of the order being a gathering together of seven spavined animals with blind bridles and two saddles!"

THE PRESIDING JUDGE.

The Charlestown correspondent of the New York *Tribune* furnishes the following photographic portraits of the Prosecuting Attorney and Judge in the Brown trial. Of the first:

In person Mr. Harding is unprepossessing. He carries the worst marks of intemperance. His face is a vindictive as well as a degraded one. His long curved nose seems always on the point of collision with his rising chin. There is no speculation in his eye. His very dress indicates his utter recklessness to appearances. His manner is as outre as his aspect. He is forever ridiculed. He commands no respect. When he talks in Court the Judge falls into a reverie, the lawyers turn their backs, the bystanders jeer. He never seems to heed it, but after saying his word—long or short—falls back into his chair, and sleeps, while the nearest of his neighbors tickle his nose with a straw. Excepting in the air of general delapidation, he, too, is wholly unlike the published portraits of him.

JUDGE PARKER.

The Judge is a handsome man. He is, too an amiable man, and that he is open to gentle emotions, his evident struggles to retain his composure the other day when sentencing Cook, Coppic, and the two negroes, very plainly showed. Judge Parker, I believe, has presided over these trials with as much fairness as in the nature of the case could be expected. That he has been strongly influenced by Mr. Hunter, throughout, it would be hard to deny. That he has been strangely deaf to some very powerful arguments for the defence—especially those of Mr. Green, in the case of Cook—is sufficiently evident. But no one has doubted the integrity of his intentions. Outside of the court, too, he has displayed a degree of curtesy to strangers who needed it, when even Mr. Hunter has failed in this regard. Judge Parker has every appearance of a keen lawyer. His face almost always seems to be shaded by a frown, owing to the deep lines in his brow and around his mouth; but his voice is invariably gentle and his manner kind. His age must be a little under fifty. His stature is very small. He is prone to comforts of posture and social pleasantries—for in Court he sits forever with his judical legs aloft, resting among piles of law books on his table, and of an evening, he whiles away some cozy hours in the snug bar room of his hotel, extracting heart-beams from the rare old rye that flows in odorous streams around. He, again, is in no respect like the published portraits.

THE HOUSE THAT JOHN BROWN BUILT.

This is the great State of Virginia.

This is Harper's Ferry, a little town
That is in the great State of Virginia.

And this is "Old Ossawattomie Brown"
Who took Harper's Ferry, that little town,
And scared the great State of Virginia.

These are the eighteen men, all told,
That helped "Old Ossawattomie Brown"
To take Harper's Ferry, that little town,
And scared the great State of Virginia.

These are the hundreds of Virginians bold
Afraid to meet the eighteen men, all told,
And their leader, "Old Ossawattomie Brown,"
Who took Harper's Ferry, that little town,
And scared the great State of Virginia.

These are the United States soldiers who came
And helped the hundreds of Virginians bold
To capture the eighteen men, all told,
And their leader, "Old Ossawattomie Brown"
Who took Harper's Ferry, that little town,
And scared the great State of Virginia.

This Old Buck of ignoble fame
That sent the United States soldiers who came
And helped the hundreds of Virginians bold
To capture the eighteen men, all told,
And their leader, "Old Ossawattomie Brown"
Who took Harper's Ferry, that little town,
And scared the great State of Virginia.

These are the "Locos" so eager to sound
The praise of Old Buck of ignoble fame,
For sending the United States soldiers who came
And helped the hundreds of Virginians bold
To capture the eighteen men, all told,
And their leader, "Old Ossawattomie Brown"
Who took Harper's Ferry, that little town,
And scared the great State of Virginia.

These are the Republicans, with victories crowned,
Who demolished the "Locos" so eager to sound
The praise of Old Buck, of ignoble fame,
For sending the United States soldiers who came
And helped the hundreds of Virginians bold
To capture the eighteen men, all told,
And their leader, "Old Ossawattomie Brown,"
Who took Harper's Ferry, that little town,
And scared the great State of Virginia.

A hundred brave Virginians went even to catch John Brown,
The best man amongst them feared to leave the town;
He made a step towards them and lifted up his gun—
Run, Virginians, run, or he'll kill you every one.—*Boston Herald.*

JOHN BROWN'S [illegible]

[From the Hartford Press, Nov. 11th.]

Want of space compels us to abridge somewhat a communication received from Wm. H. Babcock, of Canton Centre, designed to correct erroneous statements concerning Capt. John Brown. We give that portion relating to his early life. The public are already familiar with his history during the past few years.

"In the burying ground near the church in Canton Centre, Conn., stands a marble monument upon which is inscribed the following:

"In memory of Capt. John Brown, who died in the Revolutionary Army, at New York, Sept. 3d, 1776. He was of the fourth generation in regular descent from Peter Brown, one of the Pilgrim Fathers, who landed from the May Flower, at Plymouth, Massachusetts, December 22d, 1620."

"Captain Brown, at his country's call, led forth a company of West Simsbury (now Canton) troops, to the deadly conflict, and fell a victim to the then prevailing epidemic in the American camp. He left a numerous group of little ones, who were reared by his widow with singular tact and judgment, to habits of industry and principles of virtue, and all became distinguished citizens in the communities in which they resided. One of the sons became a judge in one of the courts of Ohio. One of the daughters had the honor of giving to one of our most flourishing New England colleges a president for twenty years in the person of her son.

"Owen Brown, one of the sons, and father of the present Captain John Brown, married a daughter of Gideon Mills, who was himself (Mills) an officer in the revolutionary army, and who was entrusted with the command of the guard who had in charge a large portion of the prisoners comprising Burgoyne's army, thus proving that John Brown inherits his military spirit through a patriotic ancestry. Soon after the marriage of Owen Brown, he removed with his family to Torringford, Connecticut, where the present Captain John Brown was born. While he was yet in his infancy or early childhood, the parents returned to West Simsbury, and there remained for a few years, when they emigrated to Hudson, Ohio, where Owen Brown became one of the principal pioneer settlers of that then new town, ever respected for his probity and decision of character. He was endowed with energy and enterprise, and went down to his grave honored and respected, about the year 1852 or 1853, aged 87 years.

"At the age of eighteen or twenty, the present Captain John Brown left Hudson, Ohio, and came east with the design of acquiring a liberal education through some of our New England colleges. His ultimate design was the Gospel ministry. In pursuance of this object he consulted and conferred with Rev. Jeremiah Hallock, then clergyman at Canton, Conn., (whose wife was a relative,) and in accordance with advice there obtained, proceeded to Plainfield, Mass., where, under the instruction of the late Rev. Moses Hallock, (father of the present senior editor of the *Journal of Commerce*,) fitted or nearly fitted for college. While there pursuing his studies, he was attacked with inflammation of the eyes, which ultimately became cronic, and precluded him from the possibility of the further pursuit of his studies, when he returned to Ohio. Had not this inflammation supervened, John Brown would not have to die a Virginian culprit upon a Virginian gallows, but in all probability would have died on a feather bed, with D.D. affixed to his name."

The Presidential Mules.

[From the N. Y. Times.]

An attempt has been made to put the recent sale of Government mules at Camp Floyd, in the light of a legitimate commercial transaction, by giving out that the mules were in a weakly condition and dying fast. This, however, proves to be a fabrication, inasmuch as at the period of the sale, the indisposed mules in question had fully recovered from the fatigues of the march, and were as plump and sleek, and fractious as any mules in the United States or the adjacent islands. This excuse not proving tenable, Mr. Holliday, the fortunate purchaser of the greater number of the animals, has now been brought into court, and declares that the mules were sold because it was found that the expense of keeping them *for one quarter* would have reached the stupendous sum of $475,000. This, however, happens, unluckily for our respected Secretary of War, to be the exact sum which it was estimated it would cost to keep all the animals of all kinds, both at Fort Badger and Camp Floyd, horses, mules and oxen inclusive, numbering in all 5,468, *for one whole year's time*. This last attempt at vindication having broken down rather miserably, we must advise the sellers producing these remarkable beasts not to say one word more about the transaction. When the Government and its friends between them continue to consummate such a very profitable little job, the least they can do is not to try and blind the public to its real nature. Such operations as this mule auction are not to be met with every day. Mr. Holliday, the buyer, has made so good a thing of it that we think he owes it to Secretary Floyd not to depreciate the value of the favor he has enjoyed; while in respect to Mr. Floyd, the seller, the public has shown itself so remarkably accommodating and considerate that it is too bad of him to be now trying to make it appear that the whole thing was done for the good of the people. Impudence is always reprehensible; but impudent attempts to impose on one's benefactors, or to steal away from them the credit of their generous good natures, are past all endurance.

FROM WASHINGTON.

[Correspondence of the N. Y. Evening Post.]

Candidates for the elective offices of the House are already as thick as blackberries. Sherman and Grow are talked of for the Speakership—the former, I think, having the best chances at present. For the Clerkship new men are coming forward with claims every day. Forney, McKibben, Underwood, Schoular, Hoffman and others. The last named gentleman is a defeated Maryland Congressman, and claims the vote of Republicans on two grounds: first, because he owes his defeat to the Harper's Ferry outbreak; and again, because he owes his defeat to the fact that when last in Congress he voted for the expulsion of Bully Brooks. If this is true, and I believe there can be no doubt of it, it is one good reason why the Republicans should regard him favorably.

The only man I have heard talked of for the postmastership of the House is Lewis Clephane of this city. Born on slave soil, he has for ten years worked faithfully against slavery-extension, and in the elections of the last four years has, in connection with the Republican Association here, of which he is Secretary, sent off millions of documents to the free States. He has never sought or received office nor pay for his work, and he is the special mark for the arrows of our prominent Democratic bullies in Washington. It is claimed that the Republicans can do no better than to honor him with this the most modest of the elective offices of the House.

Mr. Goodloe, of the *Era*, I hear, is a prominent candidate for the public printing. How many interests are united with his I do not know, but presume that there is a combination.

[Special Dispatch to the N. Y. Tribune.]

WASHINGTON, Nov 16, 1859.

There is proof in the hands of the Administration that Gov. Douglass intended taking possession of San Juan the day before Gen. Harney did; in fact, that the proposed and consummated event were only separated by twelve hours. The British Government is aware of this fact, and hence one reason, among others, for the intended removal of Gov. Douglass. The President, as a matter of courtesy, will, in that event, recall Gen. Harney, but not otherwise since such an act might be construed into an abandonment of the American claim to the island.

Information from reliable sources at Pike's Peak, not designed for publication, states the productive gold capacity as exceeding anything yet discovered in the world. Russell, Majors & Co., army contractors, have made arrangements for the transportation of eight thousand passengers, when the season opens.

The President will not sign any Passenger Railroad bill here, the benefits of which are not secured to the city. He would have vetoed one before the last Congress. Operators may act accordingly.

The last intelligence at the War Department represents that the Brownsville foray was prompted by plunder mainly. Government has ordered there one company from New Orleans and two from Fort Clarke. Information received to day states that the Governor of Texas had also ordered out a company of Rangers, for which a bill will probably be brought against the Treasury.

[Special Dispatch to the N. Y. Herald.]

WASHINGTON, Nov. 16, 1859.

The government expects our ratified treaty with China will arrive in time for the President to speak of it in his annual Message. Up to this time no official or direct information of its ratification has been received at the State Department, but no doubt is entertained as to the reliability of the information indirectly received.

It's believed the artillery company ordered from Baton Rouge to Brownsville, Texas, has arrived by this time, and that the other two companies of artillery ordered from Fort Clarke must be near Brownsville, so that probably Cortina and his bandits are already defeated. The government has no doubt but these artillery companies are force enough to restore order.

The Washington lobby has begun its work of laying pipes. The Pennsylvania Avenue Railroad is the first job in order. The bill, which nearly passed last Congress under the most extraordinary outside pressure, is to be revived. Nearly all the lobby fraternity are interested from a hundred dollars to a few thousands, for the plan is to sell the privilege when obtained for a round fifty thousand dollars or so, and divide. The *bona fide* respectable citizens are, however, getting up an opposition movement.

It is said the War Department has informed Gen. Harney that the plan of taking and holding Indian hostages is to be discontinued.

Who is Judge Read?

A considerable movement seems to be on foot in New England in favor of the nomination of Judge John M. Read of Pennsylvania for the Presidency, as the most available man in the Republican ranks. The Providence *Journal*, edited by the Hon. Henry B. Anthony, U. S. Senator from Rhode Island, gives the following brief sketch of Judge Reed's public services:—

"Since the name of Judge Read of Pennsylvania has been added to the list of those eminent men from whom the Republican candidate for the next Presidency will probably be taken, considerable desire has existed to learn the details of his career. He was the counsel for the defence in the great treason case of the United States vs. Hanway, in 1847, when, for the benefit of slavery, our government sought to establish the doctrine of constructive treason, a course that would have put us on a level with the England of Charles II. and James II., and our courts on a level with those of Jeffries and Shower. His speech was a most masterly performance, and conclusive on the question at issue; and his labors throughout the trial take professional, political and moral rank with those of Erskine on the trial of Horne, Tooke, Hardy, and others. In 1849, as a member of the Democratic State convention, he supported a resolution, and closing with these words: 'Esteeming it a violation of State rights to carry it beyond State limits, we deny the power of any citizen to extend the area of bondage beyond its present dominion, nor do we consider it a part of the constitution that slavery should forever travel with the advancing column of our territorial progress.' When the dispute about the admission of California into the Union was at its height, in 1850, Mr. Read, at a great meeting in Philadelphia, made an elaborate argument in behalf of her admission as a free State. His views in that speech are identical with those laid down in the Republican platform of 1855, by the Philadelphia Convention. When the Missouri Compromise was repealed, Mr. Reed declined longer to act with the Democratic party, and, like half a million other Democrats, he joined the Republicans. He was one of the earliest advocates of Republican principles, and his speeches have been printed as campaign documents in Pennsylvania. He was nominated for a seat on the Supreme Bench of Pennsylvania, in 1858, and elected by 27,000 majority, receiving 50,000 more votes than Col. Fremont obtained for President in 1856. He is very popular in Pennsylvania. His talents are of the first order, his character is beyond reproach, and, if nominated, he would be supported by thousands of men in his own State who voted for Mr. Buchanan; and he would run better in New Jersey, it is asserted, than any other Republican."

The Norwich *Courier*, one of the ablest journals in Connecticut, speaks of a strong feeling in that section in favor of the Hon. Abraham Lincoln, of Illinois, for the Presidency or Vice Presidency.

Horrible Murder in Iowa.

[From the Mount Pleasant Journal.]

Mr. Warner Davis has been a citizen of this county for a number of years, residing on a farm two and a half miles north west of Salem. He has ever been an upright man and a constant member of the society of Friends, and highly esteemed by his neighbors. On last Friday he slaughtered a beef and placed a portion of the meat in his smoke house, and remarked to his wife that he would go out and see what was going on. Immediately after he had gone out Mrs. Davis heard two or three heavy blows, and fearing that something was wrong she ran out as soon as possible, when she found her husband lying on the ground, a few feet from the smoke house door, with his face downwards. She called to him but he made no reply. Upon going closer she discovered that he was helpless and insensible. She then ran about sixty rods to the residence of her two sons, and informed them of what had happened. They repaired to the spot as quickly as possible and found the old gentleman lying as their mother had left him. They carried him into the house and rendered him all the assistance in their power, but their efforts were of no avail, he lingered until about 9 o'clock, when he died, without speaking or showing any signs of consciousness. Upon examination it was found that his skull was badly fractured in three places, it is thought by blows from a club or clubs.

This horrible affair can only be accounted for upon the supposition that some person or persons were attempting to carry off meat from the smoke house, and were so closely pursued by Mr. Davis, that they disposed of him in the manner that they did in order to make their escape or to prevent exposure.

The tracks of two persons were seen in the dust and in a recently ploughed field, but they could not be tracked far enough to give any idea as to who the guilty parties are. The community is intensely excited, and every possible effort is being made to ferret out the fiends who have committed this hellish act.

Coroner Leedham, from whom we have the above facts, held an inquest over the body of the deceased Wednesday evening, and adjourned till some future time, with the hope of obtaining some evidence that will give a clue to the dark mistery.

Mr. Davis was about 70 years of age, and was remarkably active for so old a man.

Masonic.

The New York correspondent of the Boston *Journal* says:

The masonic fraternity here is just now discussing the project of establishing a "North American Congress of Freemasons," which was conceived at the recent meeting of the General Grand Encampment and General Grand Chapter at Chicago. It is, in fact, the much talked of General Grand Lodge, in a new form, and it is a marked fact, that of the thirty-nine Grand Lodges in North America, only *eleven* were represented at Chicago, nor were the delegates from these unanimous. In this city, the most active members of the fraternity are opposed to the establishment of any such organization, regarding "centralization" as dangerous to the welfare of the order.

Speaking of the Chicago convocations, Rev. W. D. Haley, Grand Prelate of the Knight Templars, has published a letter here, denying a statement in the *Masonic Mirror and Keystone*, that improper stories were told at the banquet. The Reverend Sir Knight says "neither as a gentleman or mason, as preacher or parent, have I ever committed any public act of which I was ashamed, so far from it, in this instance at least, that amongst the pleasantest of my recollections is the memory of the banquet at Chicago." Mr. Haley is the clergyman who figured as the mediator and adviser of Mr. Sickles during his imprisonment and trial.

IMPORTANT DISCLOSURE!

How Sympathy is Manufactured for Capt. Cook!

[From the North Iowa Times, (Dem) Nov 16.]

On Friday last, Nov. 11th, the clerk of the *Key City* on the downward passage of that steamer, handed us a letter of which we have decided to publish the substance. The publication of the letter, with an enclosure designed as an "editorial" for the columns of the North Iowa *Times*, would cause a sensation of no ordinary character.

It is known to the reading public of the Union, that Capt. Cook has recently been convicted of murder and insurrection at Harper's Ferry, and that Gov. Willard of Indiana, in obedience to the dictates of humanity and respect for the feelings of his wife, whose brother Capt. Cook is, has attended the trial, provided able counsel, and exerted every justifiable moral influence to avert the doom which probably awaits his unfortunate relative. It may not be known, however, that in the letter now before us, addressed to the editor of this paper as an "Indianian and a Democrat," written by a gentleman formerly in the confidence of a distinguished Senator from Indiana, there is a proposition to bring the political character and services of Gov. Willard, and the aid of the Democratic press of the West, to bear on Gov. Wise's feelings or his vanity, for the commutation of Cook's sentence to imprisonment for life. Yet such is the fact!

In exposing a scheme, fraught with a violation of all right and the eternal disgrace of the party with which they are associated, we but follow a line of duty, which, in our opinion, should characterize every conductor of a public journal. This publication is not a breach of any confidence reposed in us, because no man has a right to approach another with suggestions, which if consummated, would burlesque Justice or compromise Self-Respect; nor is that all: The writer of this letter says: "I have seen the press of Ohio, Indiana and Illinois, and I am now on my way to Iowa, Missouri, Tennessee and Kentucky, to get them to join in also." He was just returning from Minnesota, where several of the presses had engaged "to come out next week" in an editorial, similar, we suppose, to the one furnished by us, a marked copy of which is to be forwarded to Gov. Wise at Richmond. A secret, if proper in itself, when committed to the hands of so many unpledged keepers, ceases to impose the obligation of silence, and hence we pay it no respect whatever; as it involves the monstrous, and till now unheard-of principle of permitting *an escape from liability for crime* because of *political services*, we publish it to give it the weight of our humble but most emphatic condemnation.

The editorial prepared for our paper is the shallowest, and, so far as we can judge, the falsest bundle of flattery to Gov. Wise, and ill-tempered denunciation of "Black Republicanism," we have read—the latter being charged *en masse* with a blood-thirsty desire to see Cook hung, and all the rest saved, so that the influence of a Democratic Governor may appear to be disregarded, and hostile feelings be promoted between the Northern and Southern Democracy! We employ no hand but our own to write leaders for this paper, but if we did do so, some other person than the writer of the article referred to, would get them up. Its unwise appeal to party spirit, and the highly colored picture of Willard's battles in defence of "Southern institutions," would render it ineffectual on Gov. Wise; and the party which it attempts to compromise in this great wrong, would rise as one man to curse the motive which prompts the sacrifice of the holy principles of Justice on the shrine of Political Ambition. But the subject is not a pleasant one, and we forbear to speak of it in the terms which its criminality demands.

We do no not wish, nor do we believe the masses of our people desire to see *any* of these wretches executed, nor have we seen in any Republican paper an expression favoring the death of Cook, and the release of Brown and the others. Notwithstanding their lives are all "justly forfeit to the State," we have urged with what ability we possess, that Virginia can afford to spare the craziest man of the insane band, Brown himself, as "a living monument of the fearlessness and magnanimity of the South; and of the fanaticism of a portion of the North." We sincerely trust that Gov. Wise, if it is in his power, will let *all* these misguided men live. "The blood of the martyrs is the seed of the Church," and though we would by no means place either Brown or Cook on the role of martyrdom, yet a small portion of the country is already weak enough to honor them as such, and their deaths will but add to that sympathy which derives its strongest support from the instinctive tenderness and sorrow with which all mortals contemplate the helplessness of the dead.

We en reat Gov. Wise to take counsel of his own patriotic heart and enlightened judgment, in the case before him, and neither to fear the frowns or be won by the hollow promises of sycophants. Above all things else, let not law be made a mockery of, and the Democratic party rendered infamous, by basing a pardon of one or all of the insurgents on the personal connection or the party services of the criminal or his friends. "Stain not the quality of Mercy" in that wise!

For Gov. Willard and his family we entertain the profoundest sorrow. A brief official intercourse with him, while he was President of the Indian Senate, enables us to credit him with kindness of heart. We ardently hope that the brother of his estimable wife may be spared the death of a felon; but a duty higher than the obligations of friendship, compels us to say, that neither the Governor of a State, nor the most exalted of popular servants, should attempt the subversion of justice by such means as those to which we have briefly adverted. Hull was pardoned in consideration of the eminent naval services of his patriotic nephew, Capt. Hull, of the Constitution. This was a precedent of a dangerous character, and one which we hope never to see followed; but when a mere politician can command the assistance of the party to assist him in doing violence to that law which [illegible] great, how long will it be before we must [illegible] the damning charge that *the price of* [illegible] fealty party?

A Young Lady Attempts to Shoot her Traducer.

[From the Cleveland Herald, 18th.]

Yesterday afternoon two ineffectual attempts were made to shoot Mr. Richard Moore, a compositor in the *Plaindealer* office, by Miss Sarah Hubbard, who has until recently been also a compositor in the same office. That she did not do this without most outrageous provocation, the following statement of the circumstances will show.

Miss Hubbard has been for a year or two working in several of the printing offices in the city, in every one of which she has shown herself to be not only a skillful operator, but her conduct has been such as to ensure her the respect and esteem of all who knew her. Although engaged in a vocation in which she had few or no female companions, there has never been reason for a whisper of slander or a word of disrespect to be offered against her. For two or three months until quite recently, she worked in the *Plaindealer* office, and while there became acquainted with Moore, a brother typo. The acquaintance continued pleasantly until a few weeks since when she heard of disrespectful and ungentlemanly remarks which he had made about her, and informed him of the fact. Since that time he has avoided her entirely, but has busily circulated the most outrageously false and slanderous stories respecting her, such as, if true, would shut her out of the pale of all respectable society. She first got knowledge of this conduct of his, on Saturday last. On Monday morning she consulted a lawyer in the matter and earnestly endeavored to arrange a meeting with Moore to explain his conduct, and either substantiate the charges or make a suitable retraction. During all this week, however, he has carefully kept himself out of the way, even staying away from his meals to avoid meeting with the lawyer and another friend of hers.

Finding no available way of obtaining any fair dealing from him, Miss Hubbard grew desperate at the false position she was placed in before the world by his base slanders, and resolved to obtain satisfaction in a summary manner. We should have stated that as a result of his misrepresentations she had lost her situation in the *Plaindealer* office.

Yesterday she obtained a pistol and watched at the City Hotel for his passing. She met him in front of the door about three o'clock, and facing him, demanded that he take back his accusations. Not doing this, she fired at him, but missed her aim. He wrenched the pistol from her, and left her. She procured another pistol and waited in the hall of his boarding-house, on Champlain street, for him to come up from his supper in the basement. When he appeared she fired again, but again without effect, and again he got the pistol from her, with the *able assistance* of a companion. She broke away from them and left the house.

It is to be regretted that the girl who was so brave in the defence of her honor, was not more successful in her object, but we much mistake if her cowardly calumniator finds this town a safe vineyard to labor in. It remains to be seen whether he will be able to find further employment in the printing offices in town.

Miss Hubbard is an orphan, and came to this town homeless, penniless and friendless; but with a noble independence she has scorned no honorable calling, and has, by her exemplary life, won friends who will take pride in protecting her from further ruffianism.

HOW TO KNOCK A MAN DOWN POLITELY.—An English book on the habits of good society gives the following hints as to the way in which one should knock another down, where that act seems to be necessary to honor or safety.

"Of course to knock a man down is never good manners, but there is a way of doing it gracefully, and one rule should be observed, viz, whether you can command your temper or not, never show it, except by the blow. Never assail an offender with words, nor when you strike him use such expressions as 'Take that,' &c. There are cases in society when it it quite incumbent on you to knock an offender down, if you can, whether you are angry or not, so that if to do so is not precisely good manners, to omit it is sometimes very bad manners; and to box, and that well, is therefore an important accomplishment, particularly for little men."

SOUTH AMERICANS FILIBUSTERING UPON EACH OTHERS.—The South American news still has items of interest. A singular filibuster movement is going on in Ecuador. Some 300 men were enlisted and armed in New Granada, near the state of Panama, by Senor Villeton, from Quito, the capital of Ecuador. He marched his little army through New Granada, taking a garrison of sixty men on his way and seizing their arms. After entering Ecuador he was met by a force of 600 men, whom he defeated in a fight of four hours, killing 40 and taking 100 prisoners. When news of this invasion reached Quito a force of young men was raised and went out to meet them, but were dispersed or captured after a hard fight, and the victorious filibusters were at last accounts passing rapidly on towards Quito.

ROCK COUNTY OFFICIAL.—Old Rock gives 2511 official majority for Randall. This figure wins a "pile" of bets for sundry Republicans in our city. The favorite wagers were Rock County against the city of Milwaukee, and on 2500 Republican majority in Rock. As the city only gave Hobart 2400 majority, the Republicans win on both "events."—*Milwaukee Sentinel.*

PERSONAL.

Father Chiniquy spoke at Andover, Mass., November 14th, in behalf of his mission.

—Richard H. Dana, Jr., of Boston, was a passenger on board the ship Mastiff, which was burned at sea when five days out from San Francisco for Hong Kong. He was saved with the rest, and carried to Honolulu.

—A resident of New Orleans, it is said, has just returned home from England, where he disposed of a patent for fish-hooks, of his own invention, for $25,000.

—The English papers announce the approaching publication, in London, of a new novel by Hawthorn, the title of which has not yet been made public.

—The host of personal friends of Gerrit Smith will rejoice to learn, from most credible authority, that Dr. Gray in Utica has given his family the encouragement to feel that the afflicted gentleman will be entirely restored to mental health. It is also his opinion that Mr. Smith's bodily health will be re-established. So prostrated was he when he arrived at Utica, that it was the opinion of his physicians that he would not have survived forty-eight hours longer, had he remained at his home.

—Mr. Marble, of Lynn, Massachusetts, has been blasting at Dungeon Rock for eight years, hoping to obtain the treasure of Capt. Kidd. Guided in his labors by clairvoyants and spiritualists, he has, with the assistance of his son, blasted a passage way, about eight feet in height and breadth, nearly an hundred feet into the solid rock. The last blast developed a fissure, from which issued a current of foul air that will extinguish a flame held over it. Mr. Marble believes he has less than 10 feet to go to reach the long-sought cave.

—The Columbia *South Carolinian*, of the 12th inst., says: The premium offered by Col. A. M. Hunt, for a specimen of native African, to be exhibited at the State Agricultural Fair, was taken yesterday by Dr. Bland, of Edgefield, who brought two on the grounds. Their arrival created quite a sensation with the large crowd assembled in the ampitheater. The premium was a beautiful silver goblet.

MISCELLANEOUS.

The Liverpool *Times* says that the disclosures now taking place at Wakefield and Gloucester show that electoral corruption there has been reduced to a science. A Liberal registration agent for the last ten years testified that at the last election the price of votes varied from $50 to $75, and rose as high as $500.

—Although South Australia is unable to show any returns of gold, she possesses other mineral resources of a not less important and reliable character. The Burra Burra copper mines deserve to be called gold diggings, and the history of mining adventure can furnish no parallel to the extraordinary richness and profitable character of the mines. Hundreds of miles in the Northern districts abound in the same ore in great purity, and it only requires the proper adjustment of capital to labor, and the application of both in due proportion in the colony, to result in the opening of half a dozen Burra Burras.

BACK AND FRONT.—An Irish newscarrier, (says *The Builder*,) who sometimes courts the Muses, has given his idea of the church-building taste of the people of America in the following lines, which contain more truth than poetry:

"They puts up a front to the street,
Like ould Westminster Abbey;
But thin they thinks to chate the Lord,
And bui[l]ds the back part shabby."

Dry Goods.

FLANNELS! FLANNELS!

T. B. CARTER

Has just received a large lot of

SHAKER FLANNELS,

—AND—

Ballard Vale Flannels,

Which he is offering very cheap. Call and see them at

NO. 136 LAKE STREET.

CARPETS! CARPETS! CARPETS!

Great Carpet Hall.

135 & 137 LAKE-ST., UP STAIRS.

Hollister & Wilkins,

Have on sale a large and superior assortment of

MEDALLION, WILTON, TAPESTRY-VELVETS, ENGLISH TAPESTRY AND BODY BRUSSELS, THREE-PLY, TAPESTRY INGRAIN, SUPERFINE INGRAIN and STAIR

CARPETINGS.

MATTINGS, OIL CLOTHS, RUGS, MATS,

Window Shades and Curtain Goods

In great variety, with Trimmings to match.

FURNISHING GOODS:

LINEN AND COTTON SHEETINGS AND PILLOW CASING, TABLE LINEN, NAPKINS, TOWELS, BLANKETS, QUILTS,

Upholstering Goods,

OF ALL KINDS.

Mattresses, Lounges,

PRIME LIVE GEESE FEATHERS.

Our long established business enables us to offer BETTER GOODS AT LOWER PRICES than any similar house in the Northwest.

HOLLISTER & WILKINS.

sel2a418-3m

FULL LENGTH

STEEL ENGRAVINGS

—OF—

WASHINGTON AND EVERETT!

Including a View of Mt. Vernon

In the Engraving of Washington. These splendid engravings are from the original paintings by Hicks, and are engraved on steel in the highest style of Art. They are each 25x35 inches, each containing SIX SQUARE FEET. So many coarse, miserable pictures have been palmed upon the public as works of art—and especially in cheap, black and muddy engravings,—that it is difficult to convince persons of taste that they are safe in ordering what they have not first seen. We have paid the first artists their own prices amounting to MANY THOUSAND DOLLARS, to produce Engravings REALLY BEAUTIFUL, as well as the best portraits, and that shall be Splendid Ornaments to any Parlor. Opinions that can be relied on:

☞ The Editor of the New York Observer says:—"These engravings are genuine works of art—the likenesses are admirable. The portrait of Mr. Everett will take precedence of all others."

☞ They New York Christian Advocate says:—"They are among the finest engravings we have ever seen, and the PUBLISHERS ARE FULLY RESPONSIBLE FOR ALL THEY PROMISE."

TERMS, ALMOST GRATIS.

We will send, Post Paid, securely packed in rollers—EITHER ENGRAVING and a $3 Magazine, 1 year, for $3. BOTH ENGRAVINGS, and a $3 Magazine, 1 year, for $4.

☞ Agents who remit $30 at one time, will have an extra copy of each engraving. The magazines are—

HARPER'S,
THE KNICKERBOCKER,
GODEY'S LADY'S BOOK,
THE ATLANTIC,
BLACKWOOD.

☞ By special arrangement, the entire year's subscription to the Magazine, is paid over by us to their publishers, and subscribers receive their supply for the year direct from their respective publication offices. The cost of the engraving is paid only by the difference between the lowest wholesale, and the regular price of the Magazines.

☞ Engravings sent at once, and subscriptions to periodicals commence with current issue, unless otherwise ordered. Money at our risk if proof is retained of having been mailed. First impressions are best, therefore send early. Address, O. H. BAILEY & CO.,

(At Wm. Hall & Son's Music Store,) 543 Broadway, New York.

☞ S. P. OLDERSHAW, 38 Lasalle Street, receives Subscriptions and delivers Engravings to subscribers in Chicago. Specimens can be seen at his store. no18-3mis

PROF. PACKER'S

MAGIC SOAP!

WHICH

NEEDS BUT A TRIAL TO PROVE ITS REAL EXCELLENCE.

100 POUNDS FOR $4.00!

1st.—This preparation recommends itself to every family for its many valuable properties. It is free from deleterious qualities, and may be used without injury to the skin, and the most delicate fabrics.

2d.—It saves labor, almost superseding the necessity of rubbing; washing can be done in half the time.

3d.—It is acknowledged by all who have tested its superior qualities, to be one of the greatest discoveries of the age, and its use is indispensable to the comfort of every family, and the convenience of every hotel, ship, steamboat, or laundry.

☞ Try it. Directions on all Packages. Also—Prof. Packer's TYPE CLEANING SOLUTION. Manufactured by WINNING & DRAKE, 224 State street, Chicago, Ill.

no2a3-1m

AVON FIRE BRICK, FIRE CLAY, Cupola Brick and Tile for sale at 187 & 189 Washington street, Chicago, Ill. No. 1 Brick from $40 to $50 per thousand—according to quantity taken. oc28-3t-dly JOSEPH SMITH, Agent.

Dry Goods.

Cloaks, Raglans, Bournous, &c.

WE ARE NOW MANUFACTURING

CLOAKS,

AND LADIES' FALL AND WINTER

OUTSIDE GARMENTS,

Of every description, extensively—all made in the very best manner from the latest Paris styles, all of which we are selling at

EXTREMELY LOW PRICES.

Much Less than can be found at elsewhere in this city. We have now in store our importations of

ELEGANT PARIS CLOAKS.

—ALSO—

Cloaks of Every Description,

MADE FOR NEW YORK AND BOSTON FIRST-CLASS CITY RETAIL TRADE.

Having determined to make Cloaks a prominent feature of our business, we have made arrangements that enable us to offer an UNLIMITED VARIETY of the choicest styles at prices that cannot be competed with.

Cloaks and Garments Made to Order.

W. M. ROSS & CO.,

167 & 169..........Lake Street..........167 & 169

Furniture, &c.

FURNITURE—

The closing out of Judd & Corthell having thrown us out of our lease, we shall

Close Out Our Stock

AT

106..........LAKE STREET..........106

IMMEDIATELY.

We shall sell

FOR CASH

AT PRICES LOW ENOUGH

To effect our object, which is to reduce our

Immense Stock

Sufficiently to enable us to confine our business, this winter to 110 Randolph street. Buyers will do well to remember we offer them no inferior goods, but a

FRESH STOCK OF

Elegant Furniture

AT LESS THAN AUCTION PRICES.

FOR WE

MUST REMOVE,

AND WE WILL SELL.

Let no one wishing to purchase furniture fail to call and examine our goods and prices.

Marsh Brothers.

110 Randolph St. 106 Lake St.

BABCOCK & PEEK,

[Successors to Willard, Peek & Co.]

171..........Randolph Street..........171

MAHOGANY, ROSEWOOD AND WALNUT, ALSO CHAMBER, DINING-ROOM AND COMMON FURNITURE IN GREAT VARIETY.

Wood Seat and Cane Seat Chairs, Bedsteads and Bureaus.

☞ Particular Attention paid to Country Orders, and Furnishing Hotels, etc. sl6-a630-1y

Medicines, &c.

Brown's Bronchial Troches.
Brown's Bronchial Troches.
Bronchial Troches.
Bronchial Troches.
Brown's Troches.
Brown's Troches.
Troches.
Troches.

"Pre-eminently the first and best."
REV. HENRY WARD BEECHER.

"I recommend their use to Public Speakers."
REV. E. H. CHAPIN, NEW YORK.

"Great service in subduing Hoarseness."
REV. DANIEL WISE, NEW YORK.

"I have proved them excellent for Whooping Cough."
REV. H. W. WARREN, BOSTON.

"Great benefit in affections of the Bronchial Organs."
Dr. J. F. W. LANE, BOSTON.

"A simple and pleasant combination for Coughs, &c."
DR. G. F. BIGELOW, BOSTON.

"Contain no Opium or anything injurious."
DR. A. A. HAYES, CHEMIST, BOSTON.

"Very beneficial in clearing the throat when compelled to speak though suffering from Cold."
REV. S. J. P. ANDERSON, ST. LOUIS.

"I heartily unite in the above commendation."
REV. M. SCHUYLER, ST. LOUIS.

"A friend having tried many remedies for Asthma was no benefit, found relief from the Troches."
REV. D. LETTS, FRANKFORT, ILL.

☞ Sold by Druggists everywhere, 25 cents per Box. Sold by FENTON & CO. jy14-1y 94 Lake street, opposite Tremont House.

SANFORD'S LIVER INVIGORATOR.

Never Debilitates.

It is compounded entirely from Gums, and has become an established fact, a Standard Medicine, known and approved by all that have used it, and is now resorted to with confidence in all diseases for which it is recommended.

It has cured thousands within the last two years who had given up all hopes of relief, as the numerous unsolicited certificates in my possession show. The dose must be adapted to the temperament of the individual taking it, and used in such quantities as to act gently on the Bowels. Let the dictates of your judgment guide you in the use of the LIVER INVIGORATOR, and it will cure Liver Complaints, Bilious Attacks, Dyspepsia, Summer Complaints, Dysentery, Dropsy, Sour Stomach, Habitual Costiveness, Cholic, Cholera, Cholera Morbus, Cholera Infantum, Flatulence, Jaundice, Female Weaknesses, and may be used successfully as an Ordinary Family Medicine. It will cure SICK HEADACHE, (as thousands can testify,) in twenty minutes, if two or three Teaspoonfuls are taken at commencement of attack.

☞ All who are using it are giving testimony in its favor. ☞ Mix Water in the mouth with the Invigorator, and swallow both together.

Price One Dollar per Bottle.

—ALSO—

Sanford's Family Cathartic Pills,

COMPOUNDED FROM

PURE VEGETABLE EXTRACTS, and put up in GLASS CASES, AIR TIGHT, AND WILL KEEP IN ANY CLIMATE.

The Family Cathartic PILL is a gentle but active Cathartic which the proprietor has used in his practice more than twenty years. The constantly increasing demand from those who have long used the PILLS and the satisfaction which all express in regard to their use, has induced me to place them within the reach of all. The Profession well know that different Cathartics act on different portions of the bowels. The Family Cathartic PILL has, with due reference to this well established fact, been compounded from a variety of the purest Vegetable Extracts, which act alike on every part of the alimentary canal, and are good and safe in all cases where a Cathartic is needed, such as Derangements of the Stomach, Sleepiness, Pains in the Back and Loins, Costiveness, Pain and Soreness over the whole body, from sudden cold, which frequently, if neglected, end in a long course of Fever, Loss of Appetite, a Creeping Sensation of Cold over the body, Restlessness, Headache, or weight in the Head, all Inflammatory Diseases, Worms in Children or Adults, Rheumatism, a great Purifier of the Blood, and many diseases to which flesh is heir, too numerous to mention in this advertisement. Dose, 1 to 3.

Price Three Dimes.

The Liver Invigorator and Family Cathartic Pills are retailed by Druggists generally, and sold wholesale by the Trade in all the large towns.

S. T. W. SANFORD, M. D.
au2 6m] Manufacturer and Proprietor, 335 Broadway, N. Y.

THE GREATEST WONDER OF THE NINETEENTH CENTURY.

Prof. Wood's Hair Restorative.

Says the St. Louis, Mo., Democrat: Below we publish a letter to Dr. Wood, of this city, from a gentleman in Maine, which speaks glowingly of the superior merits of his hair tonic. Such evidence must have its effect, when coming from a reliable source. If certificates are guarantees of truth, the Dr. needs no encomiums, nor useless puffery from the press:

BATH, MAINE, Jan. 20, 1856.

Professor O. J. Wood & Co.—Gentlemen: Having my attention called a few months since to the highly beneficial effects of your hair restorative, I was induced to make application of it upon my own hair, which had become quite grey, probably one-third white; my whiskers were of same character. Some three months since I procured a bottle of your hair restorative, and used it. I soon found it was proving what I had wished. I used it about twice a week. I have since procured another bottle, of which I have used some. I can now certify to the world that the grey or white hair has totally disappeared, both on my head and face, and my hair has resumed its natural color, and I believe more soft and glossy than it has been before for twenty-five years. I am now sixty years old; my good wife, at the age of fifty-two years, has used it with the same effect.

The above notice, I deem due to you for your valuable discovery. I am assured that whoever will rightly use, as per directions, will not have occasion to contradict my statements. I am a citizen of this city and a resident here for the last fifteen years, and am known to nearly every one here and adjoining towns. Any use you may make of the above, with my name attached, is at your service, as I wish to preserve the beauties of nature in others as well as myself. I am truly yours A. C. RAYMOND.

BALTIMORE, Jan. 23, 1858.

WOOD'S HAIR RESTORATIVE.

Professor Wood—Dear Sir: Having had the misfortune to lose the best portion of my hair, from the effects of the yellow fever, in New Orleans in 1854, I was induced to make a trial of your preparation and found it to answer as the very thing needed. My hair is now thick and glossy, and no words can express my obligations to you in giving to the afflicted such a treasure. FINLEY JOHNSON.

The undersigned, Rev. J. K. Bragg, is a minister in regular standing, and pastor of the Orthodox Church at Brookfield, Mass. He is a gentleman of great influence and universally beloved. WM. DYER.

BROOKFIELD, Jan. 12, 1858.

Professor Wood—Dear Sir: Having made a trial of your Hair Restorative, it gives me pleasure to say that its effect has been excellent in removing inflammation, dandruff and a constant tendency to itching with which I have been troubled from my childhood; and has also restored my hair, which was becoming grey, to its original color. I have used no other article with anything like the same pleasure and profit. Yours truly, J. K. BRAGG.

O. J. WOOD & CO., Proprietors, 312 Broadway, New York, (in the great N. Y. Wire Railing Establishment,) and 114 Market street, St. Louis, Mo. And sold by all good Druggists and Fancy Goods Dealers. no1

LEA & PERRINS

CELEBRATED

Worcestershire Sauce,

Pronounced by Connoisseurs to be the

ONLY GOOD SAUCE.

And applicable to every variety of Dishes.

Extract of a letter from a medical gentleman at Madras, to his brother at Worcester, May, 1851.

"Tell Lea & Perrins that their Sauce is highly esteemed in India, and is, in my opinion, the most palatable as well as the most wholesome sauce that is made."

Beware of Counterfeits!

IN SOUP.—In gravy, with Fish, Meats, Game, Salad dressing, &c., LEA & PERRINS' WORCESTERSHIRE SAUCE imparts a most exquisite zest and flavor; gives tone to the stomach, aids digestion, and promotes health.

ON THE DINING TABLE.—Families are discontinuing the use of a castor, and substituting a cruet of LEA & PERRINS' WORCESTERSHIRE SAUCE.

Sold by all respectable grocers and fruiterers.

Sole Wholesale Agents for the United States, JOHN DUNCAN & SONS, 405 Broadway, New York.

A stock always in store. Also orders received for direct shipment from England. my27 1yd

WEST LAKE STREET MILLS. We have added our Mill with new Bolts, and are prepared to execute orders for superior articles at low rates. Goods warranted and delivered in any part of the city free of charge. [illegible] oc9

Safes, Locks, &c.

BACON'S

BURGLAR PROOF BANK SAFES,

Or, Fire and Burglar Proof Bank Safe,

Secured with heavy round wrought iron bolts (on door) 1½ inches in diameter, and

Covert's Permutation Bank Lock

WITHOUT KEY OR KEYHOLE.

We Invite Bankers to Examine our Stock.

Wilders Fire Proof

SALAMANDER SAFES,

The Best Fire Proof Safe in the World.

PRATT & WORCESTER, Agents,

197 South Water street.

HERRING'S PATENT

CHAMPION

Fire and Burglar Proof Safes,

With HALL'S Patent Powder Proof Locks, the same that were awarded separate medals at the World's Fair, London, 1851, and the World's Fair, New York, 1853, and ARE THE ONLY American Safes that were awarded medals at the London World's Fair.

These Safes form the most perfect security against Fire and Burglars of any Safes ever offered to the public.

$1,000 REWARD

Will be paid to any person that can show that a Herring's Patent Champion Safe ever failed to preserve its contents in an accidental fire.

S. C. HERRING & CO., Manufacturers, 251 Broadway, New York.

F. L. HARMON & CO., Agents,
oc22a733-6m 155 South Water street, Chicago, Ill.

CHICAGO BANK AND HOUSE

Lock Manufactory,

The subscribers would respectfully inform their friends and the public that they have opened

A BRANCH OF THEIR NEW YORK HOUSE

in the city of Chicago, where they intend manufacturing and offering for sale all kinds of

Bank, Prison, Safe and House Locks

—AND—

House Trimmings.

Having availed ourselves of the latest improvements in machinery for the facilitating of our work, we are enabled to offer our stock at reduced prices.

Particular attention will be given to the Bell Hanging and Jobbing Department.

DAY, NEWELL & MINER,
no24-6m 36 South Franklin St., Chicago.

Educational.

BRYANT & STRATTON'S CHAIN OF

Mercantile Colleges.

Located at Chicago, New York, Philadelphia, Albany, Buffalo, Cleveland and Detroit. Scholarships good throughout the entire "Chain Consolidation of Bryant & Stratton's Mercantile College" and "Bell's Commercial College," are conducted as one institution, under the name and style of BRYANT, BELL & STRATTON, Digby V Bell, Jos. Proprietor and Associate Principal of Chicago College. Circular and Catalogue of thirty pages furnished gratuitously on application to the undersigned.

ja22d1y BRYANT, BELL & STRATTON.

SLOAN'S DOUBLE CHAIN OF American and Foreign

COMMERCIAL COLLEGES.

The Great Central.

The oldest and most extensive in the West is situated in METHODIST CHURCH BLOCK, CHICAGO, ILL.

Other Colleges connected with this will be located at all commercial centers in the world. The advantages are greater and the charges less than any other Commercial College in America. Full information will be furnished gratis on application at the College or by letter. Life Scholarships only $35.00. Applicants enclose two letter stamps.

Address T. J. SLOAN,
se17 a479 3m President and Proprietor.

Sewing Machines.

SEWING MACHINES.—

$25, $35 and $40.

L. CORNELL & CO'S NEW AND IMPROVED

Double Lock, Tight, Fast Stitch.

WARRANTED to give as good satisfaction as the highest priced in market. Make the same stitch as the $125 Machines; are large, 8x4 inches under the arm, set flat in the table, have the under feed, straight needle, sew from two common spools, do the coarsest and finest work, by stitches to the inch, RUN VERY EASY AND ALMOST NOISELESS, and are neatly finished. Either Machine will

Stitch, Hem, Fell, Tuck, Gather & Embroider.

They have taken the HIGHEST PREMIUM at several Fairs. The $25 Machine (Young's Patent) is equal in capacity to the $100 machines. Turns back on hinges without unbanding runs with high speed and very light. Made in Chicago. The $35 one (Taggart & Farr's Patent) a larger, stronger, and is giving great satisfaction. The $40 Manufacturing and Family Machine combined (Taggart & Farr's Patent) is very large and convenient for sewing large garments, quilting, &c.; also, just as capable of doing the finest Swiss Muslins. Either of these are easily learned from the printed directions.

Samples, Circular and Cut sent on receipt of stamp. We are Sole Agents here for the UNIVERSAL HEMMER AND GAUGE, adjustable to all thicknesses of cloth and all widths of hem; will hem over seams and fells, AND CAN EASILY BE ATTACHED TO ANY SEWING MACHINE. Price, $5.

LARGE DISCOUNT TO AGENTS AND CLERGY.

☞ AGENTS WANTED everywhere. Come and see us at 133 LAKE-ST., or address L. CORNELL & CO. P. O. Box [illegible], Chicago, Ill.

Co-Partnership Notices.

PARTNERSHIP FORMED.—The subscribers have formed a partnership under the firm name of CARTER & TAYLOR, for the transaction of a General Commission Business in the sale of Flour, Lumber and Produce; and have taken the Dock, Warehouse and Office at

NO. 242 SOUTH WATER STREET,

(Opposite Franklin street,) recently occupied by the late firm of Culver & Taylor, dissolved.

CARTER & TAYLOR are the Agents of the ST. JOSEPH STEAMERS, and for the ST. JOSEPH "ST[illegible]" FLOUR. [illegible] CARTER, N. D. TAYLOR. no15-3m

DISSOLUTION.—The Firm of STRONG & WILEY BROTHERS

is this day dissolved by mutual consent. The business of the late firm will be settled by Wiley Brothers & Co. D. S. STRONG, C. Y. WILEY, B. B. WILEY.

Chicago, Oct. 27th, 1859.

The undersigned will continue the BANKING AND EXCHANGE BUSINESS under the name of Wiley Brothers & Co. C. Y. WILEY, B. B. WILEY.

Chicago, Oct. 27th, 1859. no1-1m a88

THE COPARTNERSHIP HERETOFORE existing between the undersigned, under the style of Ryerson, Miller & Co., is this day dissolved by mutual consent. All parties indebted to, or holding claims against the late Firm, either by account, or otherwise, will settle the same with Ryerson & Morris, who alone are authorized to settle the business of the Firm.

MARTIN RYERSON, WATTS T. MILLER, ROBERT W. MORRIS.

se27-a549-3m

NOTICE OF DISSOLUTION.—The Co-Partnership heretofore existing between Charles Andress, Sen., of Cincinnati, Ohio, and Henry W. Andress of Chicago, Ills., under the firm name and style of H. W. Andress & Co., has been this day (September 16th, 1859,) dissolved by mutual consent. The said Henry W. Andress assumes all the indebtedness of said firm, and is alone authorized to settle all of its affairs of any and every kind whatsoever. CHARLES ANDRESS, HENRY W. ANDRESS.

I will continue the Paper Hangings and Window Shade business in my own name, at the old established stand, No. 82 Randolph street, as heretofore.

se16-a475-3m H. W. ANDRESS.

Architects and Builders.

E. BURLING, ARCHITECT, No. 40 Dearborn street, (opposite Tremont House,) is prepared to furnish Plans and Specifications for all kinds of Buildings. He confidently refers to many of the best buildings in Chicago—both public and private—as evidences of his ability, and that orders entrusted to him will be executed in the most satisfactory manner. ja26d2-1y

WILLIAM W. BOYINGTON,

Architect and Superintendent.

Careful and minute Specifications, and RELIABLE DETAILED ESTIMATES Made from drawings. OFFICE—82 Dearborn street, first door north of the Post Office. my17a73-1y

O. L. WHEELOCK,

Architect and Superintendent,

OFFICE NO. 77 DEARBORN STREET. Opposite the Post Office, Chicago. no12a67

G. P. RANDALL,

ARCHITECT,

OFFICE IN THE PORTLAND BLOCK, CHICAGO. [ja30-11m-a678]

R. S. BARNUM'S

GREAT VARIETY STORE,

110 LAKE STREET,

Direct Importer and Wholesale Jobber of

FANCY GOODS, TOYS, BERLIN WORSTEDS, GERMAN BASKETS,

DEALER IN

Yankee Notions, India Beads, &c.

TOYS in assorted cases of thirty dozen pieces for fifteen dollars.

TIN AND WOODEN BIRD CAGES—Large variety. Patent Rocking Horse and Cradle—New. Boys' Sleds, Carts, Rocking Horses, &c., &c.

The attention of wholesale buyers is solicited. Prices low at 110 LAKE STREET, no1-a303 3m CHICAGO.

CITIZENS OF CHICAGO AND COMMUNITY GENERALLY.

You are cordially invited to call and examine the BEAUTIFUL STOCK OF GOODS, Now offered at the New Store

123..........Lake Street..........123

Consisting of fine

GOLD AND SILVER WATCHES,

Beautiful and entirely New Patterns of Coral, Lava, Cameo, Etruscan, China, Turquoise, Garnet and all other kinds of

PINS, EAR-RINGS AND BRACELETS,

VEST AND CHATELAIN CHAINS,

Rings, Thimbles, Sleeve Buttons, Studs, Spectacles, Wedding Rings, Coral, Jet, Etruscan and Plain Gold Necklaces, Pure Silver Forks, Spoons, Knives, Cups, Cream, Sugar, and Salt Spoons, Soup, Oyster and Gravy Ladles, Cups, Goblets, Napkin Rings, and a great many of the most beautiful goods, that it is not worth the enumeration of the whole. Also, entirely New Patterns of Tea Sets, Coffee Urns, Cake Baskets, Castors, Liquor Stands, Ice Pitchers, Butter Dishes, Cups, Goblets, Tables, &c. We are sure our goods are worthy inspection, and which you are cordially invited to call and examine at the new store, 123 Lake street, one door east from Clark street. H. R. CABERY.

MASONIC and other Regalia on hand and made to order by H. R. CABERY, 123 Lake street.

SPECTACLES.—A full assortment of Gold, Silver, Steel, Plated and Steel Spectacles selling cheap at 123 Lake st. H. R. CABERY.

FRESH OYSTERS AT WHOLESALE AND RETAIL.

Received daily in Cans, Kegs and Shells, at the old Depot, No. 9 South Clark Street, Chicago. Orders from the country solicited and promptly attended to. no11-1m H. COOKE, Agent for C. S. Maltby.

WELCH'S EASTERN CARRIAGE REPOSITORY, 33 & 34 Franklin street, (between Lake and Randolph sts.,) Chicago, Illinois. He has constantly on hand a large assortment of new and second-hand Carriages, of all styles. Carriages stored and sold on commission. jy28-d97-1y F. W. WELCH.

Safes, Locks, &c.

BACON'S
[illegible]LAR PROOF BANK SAFES,
Fire and Burglar Proof Bank Safe,
[illegible] with heavy round wrought iron bolts (on door) 1¾ inches in diameter, and
[illegible]rt's Permutation Bank Lock
[WI]THOUT KEY OR KEYHOLE.
[In]vite Bankers to Examine our Stock.
Wilders Fire Proof
[SA]LAMANDER SAFES,
[Th]e Best Fire Proof Safe in the World.
[illegible]TT & WORCESTER, Agents,
197 South Water street.

[H]ERRING'S PATENT
CHAMPION
[Fire] and Burglar Proof Safes,
[illegible]ALL'S Patent Powder Proof Locks, the same that [illegible] awarded separate medals at the World's Fair, London, [an]d the World's Fair, New York, 1853, and ARE THE [only] American Safes that were awarded medals at the [London] World's Fair.
[These] Safes form the most perfect security against Fire [and b]urglars of any Safes ever offered to the public.
$1,000 REWARD
[Is offered and will be] paid to any person that can show that a Herring's Champion Safe ever failed to preserve its contents in [an accid]ental fire.
[H]ERRING & CO., Manufacturers, 251 Broadway,
[N]. L. HARMON & CO., Agents,
[illegible] 155 South Water street, Chicago, Ill.

[C]HICAGO BANK AND HOUSE
Lock Manufactory,
[The] subscribers would respectfully inform their friends [and the] public that they have opened
[A] BRANCH OF THEIR NEW YORK HOUSE
[in the] city of Chicago, where they intend manufacturing [and] offering for sale all kinds of
[Ba]nk, Prison, Safe and House Locks
—AND—
House Trimmings.
[Having] availed ourselves of the latest improvements in [machi]nery for the facilitating of our work, we are enabled to [sell] our stock at reduced prices.
[Par]ticular attention will be given to the Bell Hanging and [illegible] Department.
DAY, NEWELL & MINER,
86 South Franklin St., Chicago.

Educational.

[B]RYANT & STRATTON'S
CHAIN OF
Mercantile Colleges.
[L]ocated at Chicago, New York, Philadelphia, Albany, [Buffa]lo, Cleveland and Detroit. Scholarships good through[out the] entire "Chain Consolidation of Bryant & Stratton's [College]" and "Bell's Commercial College," now [illegible] under one institution, under the name and style of [B]RYANT, BELL & STRATTON. Digby V. Bell, Joint [Pro]prietor and Associate Principal of Chicago College. [Circul]ar and Catalogue of thirty pages furnished gratis [on] application to the undersigned.
BRYANT, BELL & STRATTON.

[S]LOAN'S DOUBLE CHAIN OF
American and Foreign
COMMERCIAL COLLEGES.
The Great Central.
[The] oldest and most extensive in the West is situated in
METHODIST CHURCH BLOCK, CHICAGO, ILL.
[Other] Colleges connected with this will be located at all [comm]ercial centers in the world. The advantages are [grea]ter and the charges less than any other Commercial Co[llege] in America. Full information will be furnished gratis [on] application at the College or by letter. Life Scholarship [on]ly $35 00. Applicants enclose two letter stamps.
Address T. J. SLOAN,
President and Proprietor.

Sewing Machines.

[S]EWING MACHINES.—
$25, $35 and $40.
[L.] CORNELL & CO'S NEW AND IMPROVED
Double Lock, Tight, Fast Stitch.
[W]ARRANTED to give as good satisfaction as the high[est] priced in market. Make the same stitch as the $125 Ma[chine]; are large, 9x4 inches under the arm, set flat in the [table], have the under feed, straight needle, sew from two [comm]on spools, do the coarsest and finest work, 60 stitches [to the] inch, RUN VERY EASY AND ALMOST NOISELESS, and are neatly finished. Either Machine will [S]titch, Hem, Fell, Tuck, Gather & Embroider.
[They] have taken the HIGHEST PREMIUM at severa[l Fa]irs. The $25 Machine (Young's Patent) is equal in capa[city to] the $100 machines. [illegible]
[Sam]ples, Circular and Cut sent on receipt of stamp.
[illegible] the UNIVERSAL HEMMER AND GAUGE [illegible]
[LA]RGE DISCOUNT TO AGENTS AND CLERGY.
AGENTS WANTED everywhere. Come and see [us at] 121 LAKE-ST., or address L. CORNELL & CO., P. O. Box 3663, Chicago, Ill.

Co-Partnership Notices.

PARTNERSHIP FORMED.—
The subscribers have formed a partnership under the firm name of CARTER & TAYLOR, for the transaction of a General Commission Business in the sale of Flour, Lumber and Produce; and have taken the Dock, Warehouse and Office at
NO. 241 SOUTH WATER STREET,
(Opposite Franklin street,) recently occupied by the late firm of Carter & Taylor, dissolved.
CARTER & TAYLOR are the Agents of the ST. JOSEPH STEAMERS, and for the ST. JOSEPH "XXXX" FLOUR.
ARTEMAS CARTER,
N. B. TAYLOR.

DISSOLUTION.—The Firm of
STRONG & WILEY BROTHERS
is this day dissolved by mutual consent. The business of the late firm will be settled by Wiley Brothers & Co.
D. O. STRONG,
C. Y. WILEY,
B. B. WILEY.
Chicago, Oct. 27th, 1859.
The undersigned will continue the BANKING AND EXCHANGE BUSINESS under the name of Wiley Brothers & Co.
C. Y. WILEY,
B. B. WILEY.
Chicago, Oct. 27th, 1859.

THE COPARTNERSHIP HERETOFORE existing between the undersigned, under the style of Ryerson, Miller & Co., is this day dissolved by mutual consent. All parties indebted to, or holding claims against the late Firm, either by account, or otherwise, will settle the same with Ryerson & Morris, who alone are authorized to settle the business of the Firm.
MARTIN RYERSON,
WATTS T. MILLER,
ROBERT W. MORRIS.

NOTICE OF DISSOLUTION.—
The Co-Partnership heretofore existing between Charles Andress, Sen., of Cincinnati, Ohio, and Henry W. Andress, of Chicago, Ills., under the firm name and style of H. W. Andress & Co., has been this day, (December 10th, 1859,) dissolved by mutual consent. The said Henry W. Andress assumes all the indebtedness of said firm, and is alone authorized to settle all of the affairs of said firm.
CHARLES ANDRESS,
HENRY W. ANDRESS.
I will continue the Paper Hangings and Window Shade business in my own name, at the old established stand, No. 83 Randolph street, as heretofore.
H. W. ANDRESS.

Architects and Builders.

E. BURLING,
ARCHITECT, No. 40 Dearborn street, (opposite Tremont House,) is prepared to furnish Plans and Specifications for all kinds of Buildings. His confidently refers to many of the best buildings in Chicago—both public and private—as evidence of his ability, and that orders entrusted to him will be executed in the most satisfactory manner.

WILLIAM W. BOYINGTON,
Architect and Superintendent.
Careful and minute Specifications, and RELIABLE DETAILED ESTIMATES Made from drawings.
OFFICE—82 Dearborn street, first door north of the Post Office.

O. L. WHEELOCK,
Architect and Superintendent,
OFFICE NO. 77 DEARBORN STREET.
Opposite the Post Office, Chicago.

G. RANDALL,
ARCHITECT.
OFFICE IN THE PORTLAND BLOCK, CHICAGO.

R. S. BARNUM'S
GREAT VARIETY STORE,
110 LAKE STREET,
Direct Importer and Wholesale Jobber of
FANCY GOODS, TOYS, BERLIN WORSTEDS, GERMAN BASKETS.
DEALER IN
Yankee Notions, India Beads, &c.
TOYS in assorted cases of thirty dozen pieces for fifteen dollars.
TIN AND WOODEN BIRD CAGES—Large variety.
Patent Rocking Horse and Cradle—New, Boys' Sleds, Carts, Rocking Horses, &c., &c.
The attention of wholesale buyers is solicited. Prices low at 110 LAKE STREET, CHICAGO.

CITIZENS OF CHICAGO AND COMMUNITY GENERALLY.
You are cordially invited to call and examine the BEAUTIFUL STOCK OF GOODS,
Now offered at the New Store
123.........Lake Street.........123
Consisting of fine
GOLD AND SILVER WATCHES,
Beautiful and entirely New Patterns of Coral, Lava, Cameo, Etruscan, Cameo, Turquoise, Garnet and all other kinds of
PINS, EAR-RINGS AND BRACELETS,
VEST AND CHATELAIN CHAINS,
Rings, Thimbles, Sleeve Buttons, Studs, Spectacles, Wedding Rings, Coral, Jet, Etruscan and Plain Gold Necklaces, Pure Silver Forks, Spoons, Knives, Coffee, Cream, Sugar and Salt Spoons, Soup, Oyster and Gravy Ladles, Cups, Goblets, Napkin Rings, and a variety of the most beautiful goods. That it has been the pleasure of the lovers of the beautiful to look upon. Also entirely New Patterns of Tea Sets, Coffee Urns, Cake Baskets, Castors, Liquor Stands, Egg Stands, Butter Dishes, Cups, Goblets, Table Ware, and other articles too numerous to mention, and which we are cordially invited to call and examine at the new store, 123 Lake Street, one door east from Clark street.
H. B. CABERY.

MASONIC and other Regalia on hand and made to order by H. B. CABERY, 123 Lake street.

SPECTACLES.—A full assortment of Gold, Silver, Silver Plated and Steel Spectacles selling cheap at 123 Lake st.
H. B. CABERY.

FRESH OYSTERS AT WHOLESALE AND RETAIL.
Received daily in Cans, Kegs and Shells, at [illegible] Depot, No. 12 South Clark street, Chicago. Orders from the country solicited and promptly attended to.
H. COOKE, Agent for C. S. Maltby.

WELCH'S EASTERN CARRIAGE REPOSITORY, 83 & 84 Franklin street, (between Lake and Randolph sts.) Chicago, Illinois. Keeps constantly on hand a good assortment of new and second-hand Carriages, of all styles.
F. W. WELCH.

Special Notices.

☞ Nature is the Greatest Physician. This is now admitted by the medical profession as a fundamental principle of healing science. It is wisely provided by the human economy that whenever anything is wrong a the physical system the natural forces of the body are brought to bear to expel the disease. The great aim therefore is to strengthen the natural powers. This has been kept in view by the skillful compounders of DR. J. HOSTETTER'S BITTERS, which operate to give fresh vitality to all the organs of the body. The effect of this medicine upon the stomach, the liver and the kidneys, are prompt and decisive. The patient who is wise enough to quit drugging and try the BITTERS soon feels as if he had taken a new lease of life, and as he continues the use of the article, he is overjoyed to find the streams of health coursing through his frame. Let all from whose cheek the bloom has departed give Dr. J. Hostetter's Celebrated Bitters a trial.
Sold by Druggists and dealers generally everywhere.

☞ The Contrast.—While congratulating those who have had the good fortune to be
BORN BEAUTIFUL,
I would recommend those whose hair is of an odious tint by nature, or grizzled by sickness, or time, that by using CRISTADORO'S Excelsior Hair Dye, they may, so far as the hair is concerned, in TEN MINUTES be
MADE BEAUTIFUL.
The Dye has been analyzed and certified to be pure and harmless, by Dr. Chilton, the most distinguished Chemist in the United States. Sold everywhere, and applied by all Hair Dressers. CHRISTODORO, 6 Astor House, New York.

☞ Medical Notice.—Dr. E. Reading, who has been engaged in the treatment of consumption and other chronic diseases in this city for four years past, has returned from New York, and is now at his rooms in Matthews' Block, corner of State and Washington streets, Room No. 8, where he may be consulted until the 1st of December, when he will leave for the South to remain during the winter. During his absence, patients will be promptly attended to by his partner, A. J. Mead, who will remain permanently in Chicago. The Doctor's treatment is acknowledged to be eminently successful, and he will take pleasure in explaining it to all who call on him. Office hours from 9 o'clock, A. M. to 5 P. M.

☞ Moffat's Life Pills and Phoenix Bitters, by increasing the quantity of life and vigor in every part of the system, enable nature to make incredible efforts for the expulsion of disease before organic distruction begins. It is thus that in a very short space of time they cure colds, coughs, rheumatism, flatulence, pains in the stomach, cholic, and nervous disorders in all their forms. But their superior excellence is in affections of the stomach, in female complaints, and the sufferings of enfeebled youth. For sale by Dr. W. B. MOFFAT, Proprietor, 335 Broadway, New York, and by all Druggists.

☞ Those who are Curious to witness the wonderful perfection to which A. Ohswaldt (late manager at Batchelor's, N. Y.) has brought the manufacture of Wigs and Toupees, are invited to visit his Wig and Hair Dying Rooms, at No. 100 Lake street, and examine these curious productions of art. No scrutiny can detect the artificial from the natural when adjusted to the head.

☞ Notice.—The undersigned, Stockholders in the Merchant's Bank of Macon, Georgia are by the provisions of its Charter, made personally liable for its issues. The notes of this Bank will be taken by us on deposit on the same terms as Kentucky, Indiana and Ohio.
H. A. TUCKER & CO.

☞ Dr. Seelye's Liquid Catarrh Remedy.—Warranted to be a sure and permanent cure for Catarrh. Office Room, 11 Merchant's Exchange, corner of Lake and Wells street. A circular, with full particulars of its use, etc., will be sent to any address upon the receipt of a penny postage stamp.

Stationery &c.

JONES, PERDUE & SMALL,
WHOLESALE STATIONERS,
NO. 122.......LAKE STREET.......NO. 122
Are now receiving their full stock of
WRITING PAPERS,
WRITING INKS, & FLUIDS,
PASS & MEM. BOOKS,
BLANK BOOKS,
ENVELOPES,
PRINTER'S AND BOOK-BINDER'S STOCK,
And Every Variety of
Office Stationery.
Dealers are respectfully invited to call before purchasing elsewhere.

D. A. INGERSOLL,
Blank Book Manufacturer,
BOOK BINDER AND RULER.
I am now prepared to manufacture Blank Books of every description, ruled and bound to any desired pattern, with or without printed headings. Particular attention paid to orders from County Officers, Banks, &c.
Bill Heads, Letter Heads, Shipping Bills, &c., Ruled and Printed to order. Magazines, Periodicals, etc., bound in any style. Old Books bound and rebound. All kinds of Printing done with neatness and dispatch. Terms moderate.
NO. 126 LAKE STREET,
Northeast corner of Clark, (entrance on Clark street.) Post Office Box 3634.

PRINT, BOOK AND WRAPPING PAPER, for sale at manufacturers prices
BY J. P. & E. A. BLACK & CO.,
No. 216 ... Kinzie street ... No. 216
Mill address "Bristol, Kendall County, Ill."
☞ Cash paid for Rags.

BUTLER & HUNT, 48 State st., have now on hand the following sizes of print:

28x47	18x33	20x44	26x40	26x43	22x33
29x46	22x44	24x34	26x37	37x41	22x31
26x47	24x36	25x33	28x35	20x37	

And are receiving a large assortment of BOOK PAPER. 3,000 reams of Wrapping Paper, of different sizes. 1,000 reams Manilla do. 300 reams Cap and Letter, and a general assortment of Printer's Stationery. 1,000 kegs of Mather's celebrated Book and News Ink. All of which will be sold for cash at the lowest possible rates.
☞ Cash paid for Rags.

Pianos, Music, Etc.

H. M. HIGGINS, 45 Lake-st., Chicago, Ill.,
—DEALER IN—
Lighte & Bradbury's Piano Fortes,
—AND—
MASON & HAMLIN'S MODEL MELODEONS,
Music Publisher, and Sole Agent, Wholesale and Retail, of Oliver Ditson's extensive Catalogue of Musical Publications.
IMPORTER OF EVERY DESCRIPTION OF MUSICAL MERCHANDISE.
New Pianos to Hire, where satisfactory references are given.
PIANOS TO RENT.
The highest price paid for old Pianos in exchange for new.
H. M. H. respectfully announces to the public, that he has made arrangements with three of the most extensive and reliable houses in the East (in the manufacture of Piano Fortes, Melodeons, and the publication of Music), for the exclusive agency, in this State, for the sale of aforesaid articles of Musical Merchandise. ☞ References of the highest order, for the superiority of Lighte and Bradbury's Piano Fortes, can be given at 45 Lake street, in the large Iron Front Block.

Pianos to Rent,
Pianos to Rent,
Pianos to Rent.
SECOND-HAND PIANOS FOR SALE.
SECOND-HAND PIANOS FOR SALE.
SECOND-HAND PIANOS FOR SALE.
AT GREAT BARGAINS,
AT GREAT BARGAINS,
AT GREAT BARGAINS,
$90, $100, $125, $150,
$90, $100, $125, $150,
$90, $100, $125, $150,
At Root & Cady's,
No. 95 Clark Street.

Merchant Tailors.

CLOTHING & GENTLEMEN'S Furnishing Goods, Wholesale and Retail.
H. H. HUSTED,
131.........LAKE STREET.........131
Has one of the largest and best assorted stocks of
Clothing and Furnishing Goods,
in the city, to which he would call the attention of his friends and the public.
His stock of Cloths, Cassimeres and Vestings is complete which will be
MADE TO ORDER IN THE LATEST STYLE,
And Best Manner. All goods warranted as represented. Gentlemen making their purchases here may depend upon getting value received.
Also, a great variety of Youth's and Children's Clothing, of good styles and quality.
Remember the number, 131 Lake street.
H. H. HUSTED.

BURWELL AND WYANT,
Manufacturers and Dealers in
MEN'S FURNISHING GOODS.
2 Tremont Block,..................Dearborn Street.
Would invite attention to their new stock of Fall and Winter Goods consisting of Golden Hill shirts of every description and pattern.

Collars,	Gloves,
Half Hose,	Undershirts,
Ties,	Drawers,
Scarf Cravats,	Bosoms,
Umbrellas,	Dressing Robes,

Travel'ng Shawls and Blankets, Etc.
JOUVI[N'S] BEST KID GLOVES, $1 PER PAIR.
SHIRTS MADE TO ORDER
From measure and warranted to fit.

DRAKE & BROTHER.
224 . . South Clark Street . . . 224
Solicit the attention of the citizens of the
SOUTH DIVISION
to their large and carefully selected stock of
WALL PAPERS,
CURTAINS, BORDERS, &c.
which they offer at as low prices as genuine goods can be sold. Paper Hangers and General Painters.

MICHIGAN POTATOES.—
10,000 bushels choice assorted Neshannock and Pinkeye Potatoes, now in store and for sale by
FITCH & RANSOM,
No. 148 Kinzie street.

New Publications.

THE PLACE TO BUY SCHOOL BOOKS.
WHOLESALE BOOK AND
Stationery House.
THE TEXT BOOKS FOR THE SCHOOLS
Of the North-Western States.
S. C. GRIGGS & CO., Publish
SANDER'S SERIES OF READER, SPELLER AND SPEAKER, 12 Books.
Distinguished for their strictly progressive character, and practical adaptation to the young. They have been officially adopted by the State Superintendent of Schools in most of the States which have selected a uniform series, by hundreds of Town and County Superintendents, in other States; are in use in the principal cities, and in more than ten thousand schools in the United States and Canada, and are selling at the rate of more than a million copies a year.
ROBINSON'S SERIES OF MATHEMATICS, 14 Books.
The only full course (except one) published in this country, and the most complete, most practical, and the most scientific series of Mathematical Textbooks issued.
For extent of research, and for facility and adaptation of illustration, few mathematical writers in America surpass the author of the above series.
THOMSON'S SERIES OF ARITHMETICS, 6 Books.
"Thomson's Arithmetics are to be used as text-books."—E. D. Barbour, Principal of Delavan High School, Wis.
WILLSON'S SERIES OF HISTORIES, 5 Books.
"The best text-books of history extant."—Prof. Anthon, New York.
FASQUELLE'S FRENCH SERIES, 8 Books.
"They are the most practical, useful course published, and can alone satisfy the wants of a liberal and accomplished education."—A Teacher of French (New Orleans) 30 years.
WOODBURY'S GERMAN SERIES, 7 Books.
"Contains all that is necessary to make the acquisition of German easy and delightful."—Prof. W. H. Allen, Girard College.
WELLS' SCIENTIFIC SERIES, including Chemistry Philosophy, &c., 3 Books.
"These books since their issue, have had a sale unsurpassed by any other books of the kind published."
GRAY'S BOTANICAL SERIES, 6 Books.
"This series is now complete, and forms the most full, scholarly and attractive apparatus for the study of Botany to be found in the language."
WELLS' GRAMMARS, 2 Books.
"These work have had extraordinary success, having already passed through over three hundred editions."
HITCHCOCK'S GEOLOGY—Price $1.25.
"There is not in our language so neat and compressed, so clear and correct an account of the 'Wonders of Geology.'"—North American Review.
AND MANY OTHER VALUABLE BOOKS.
The latest issues of the Press may be found at Nos. 39 & 41 Lake street.
Standard Works for private and public Libraries, at Nos. 39 & 41 Lake street.
Fine Stationery and Fancy Goods for Ladies' use, 39 & 41 Lake street.
☞ Wholesale agents for Mabie, Smith & Co's Gold Pens—warranted good.
Blank Books, slates, letter and cap papers at 39 & 41 Lake street.
Wholesale Dealers and Retail Purchasers
Will find at our store over Four Thousand different articles of Stationery, and
THREE HUNDRED THOUSAND VOLS. OF BOOKS,
from which to make their selection, comprising an assortment not rivaled by any other Book House in the United States.
☞ TERMS CASH. ☜
S. C. GRIGGS, } S. C. GRIGGS & CO.,
E. L. JANSEN, } Burch's Iron Block,
Nos. 39 and 41 Lake street, Chicago.

BIBLES
AND
PRAYER BOOKS,
IN GREAT VARIETY for sale by
WM. TOMLINSON,
91 Randolph street.

CHICAGO RELIGIOUS BOOK-STORE...........37 WELLS STREET...........37
DEPOSITORY OF AMERICAN TRACT SOCIETY,
Publications of Congregational Board, Presbyterian Board, R. Carter and Brothers, Gould & Lincoln, Martiens, and many other publishers.
WM. G. HOLMES, 37 Wells street.

Business Cards.

GOUDY & WAITE,
ATTORNEYS AND COUNSELLORS AT LAW,
128 CLARK STREET,
Between Washington and Madison streets, Chicago, Ill.
WILLIAM C. GOUDY. CHARLES B. WAITE.

H. C. KELLY,
ATTORNEY AT LAW,
SOLICITOR IN CHANCERY AND PROCTOR IN ADMIRALTY.
Office No. 43 Clark street, Room No. 2, (up-stairs,) CHICAGO, ILL.

JANSEN & BROSS,
ATTORNEYS, SOLICITORS and PROCTORS IN ADMIRALTY, No. 17 Larmon Block, corner Clark and Washington-sts., Chicago, Ill. John A. Bross, U. S. Commissioner Northern District Ill. Notary Public of Cook Co.
ASA D. JANSEN. JOHN A. BROSS.

EDWARD G. ASAY,
ATTORNEY AT LAW,
No. 37 South Clark Street,
Near the corner of Lake street, Chicago.

SPIES & BURT,
COUNSELLORS AT LAW,
No. 75 Chestnut, North Side,
Between Third and Fourth streets, St. Louis, Mo.
Mr. B. is Notary Public and Commissioner of Deeds for every State in the Union.
References in Chicago—Scripps & Bross.
FREDERICK SPIES. CALVIN C. BURT.

J. THORNE CLARKSON,
ATTORNEY AND COUNSELLOR-AT-LAW,
No. 5 Portland Block,
NOTARY PUBLIC. Chicago, Ill.

A. W. SLAYBACK,
ATTORNEY AT LAW,
ST. JOSEPH, MO.,
Attends the Courts of Buchanan, Andrew, Holt, Atchison and Nodaway Counties. Refers by permission to Samuel & Allen, St. Louis; Child, Pratt & Co., St. Louis; Smyth, Gore & Co., St. Louis; Dudley, George & Tureman, Chicago; Abbott, John & Co., Philadelphia; Kilgore, Wilson & Co., Philadelphia; Russell, Majors & Waddell, Leavenworth City; Mooney, Cohn & Co., New York; Bela M. Hughes, Esq., St. Joseph.

G. H. & L. LAFLIN,
WHOLESALE PAPER WAREHOUSE,
49 South Water Street,
Are now receiving their spring stock of Fine Papers and Eastern Book Papers, which they offer at low prices. Printing paper of every size and best quality.

CRAWFORD, SHARP & CO.,
IMPORTERS AND DEALERS in Crockery, Glass and China Table Cutlery, Looking Glasses, Castors and British Ware, No. 105 Lake street, Chicago, Ill.

Leather and Findings.

CONDICT, WOOLLEY CO.
No. 52.....Lake Street.....No. 52
Manufacturers and Dealers in
SADDLES,
Saddlery Hardware!
HORSE BLANKETS,
Carriage Trimmings,
LEATHER,
SHOE FINDINGS, RUBBER AND LEATHER BELTING, LACE LEATHER, &c., &c.

LEATHER! LEATHER!!
We have now in store, and daily coming forward our Fall Stock of
Oak and Hemlock Sole Leather,
Oak and Hemlock Upper,
French and Domestic Kip,
French and Domestic Calf,
Waterproof Kip, Calf & Upper,
Splits, Cordovan, Buff Upper, &c., &c
Also, the largest assortment of
Kit and Shoe Findings,
TO BE FOUND IN THE CITY,
And at prices that will ensure satisfaction. Orders from the country carefully and promptly attended to.
HARDENBERG & WILLIAMS,
No. 20 Lake street, Chicago.

Lumber, Wood & Coal.

LUMBER FOR SALE.
GEORGE ALLING & CO.,
Office and Yard on Lumber street, above Twelfth, W. Side,
Dealers in Saginaw Pine.
We have constantly on hand, the following qualities of Dry and well assorted Lumber, equal to any in this market, and for sale cheap:
Dressed and Undressed Common Flooring.
" " Clear "
" " Siding "
1st, 2d, and 3d Clear, Common Boards, Joists and Scantling, Shingles, Lath, &c. Also—Hickory, Oak, Ash, Maple and Whitewood.

COAL! COAL!—I have a large stock of the best qualities of Anthracite and Bituminous Coal, which I am selling at the lowest market rates.

LEHIGH,	BRIER HILL,
LACKAWANA,	ORMSBY,
SCRANTON,	CHIPPEWA,
SHAMOKIN,	BLOSSBURG.

I have erected EXTENSIVE SHEDS for storing my Coal, and am enabled to deliver it DRY and CLEAN.
To consumers who have not room to store their coal this is a great consideration.
Orders received and promptly executed at my Yards, No. 85 North Wells street and foot of North Market street.
A. B. MEEKER.

COAL—COAL—COAL—COAL.
We are retailing Erie, Briar Hill, Chippewa, Scranton, Pittston, Lackawana, Lehigh, and all other Coals at LOWEST market prices. Also, our own Northern Illinois Coal, equal to Erie or Briar Hill, at $3.50 per ton. Coal Yard 126 South Market street.
Orders left at Custom House, 12 Lasalle street, will be promptly attended to.
LAW & STROTHER.

Opticians.

LOUIS MAUS,
Practical Optician,
Late with Benj. Pike & Sons, New York
79.........SOUTH CLARK STREET.........79
OPPOSITE THE COURT HOUSE.
Largest and choicest assortment of Optical and Mathematical goods in the Northwest.
Best crystal glass and genuine Brazilian Pebble Spectacles constantly on hand. Also, Opera Glasses, Telescopes, Microscopes, Barometers, Thermometers, Hydrometers, Stereoscopes, Magic Lanterns, &c., &c. All goods are sold at the lowest New York prices.

EYE AND EAR.—
DR. UNDERWOOD,
Formerly of Louisville, Ky., now of Chicago Illinois, the distinguished operator on the Eye and Ear, is miraculously giving Sight to the Blind, Speech to the Dumb, and Hearing to the Deaf. Upwards of twenty-eight hundred patients have been treated by Dr. U. within the last [illegible] months, several of whom have been deaf and dumb from infancy, have been made to hear and speak. Many others who have been totally blind and deaf for months and years have had their Sight and Hearing restored instantly by delicate and critical operations, while others who have long suffered from diseases have been speedily and permanently cured by mild and gentle means. Patients at a distance can be treated by letter, [illegible] giving a description of their cases.
☞ Office 73 South Clark street.

REMOVAL.—Mrs. Bates' Agency Office for Female Help.
Mrs. B. desires to acquaint her friends and the public generally that she has removed to the above location, where she will continue to supply the ladies with Female Help to every station. ☞ Country help can be supplied at short notice. P. O. Box 3094.

Press & Tribune.

OUR RELATIONS WITH CHINA.

The Treaty Ratified.

Our readers will remember the signal repulse of the English fleet from the mouth of the Pei-ho, when they attempted to take the wrong channel on their way with the Royal embassador to Peking. Our English cousins have not yet recovered their amiability since the disaster. They have steadily misrepresented the reception of the American Minister Mr. Ward, and charged that he compromised the dignity of his country by the degrading servility to which he patiently submitted. This effort to divert attention from their own blunders, not to call them by a severer name, will entirely fail. The authentic record, of Mr. Ward's movement's received from China, by the last steamer sets at rest all these splenetic effusions of the English press.

We quote the following paragraphs from the North China *Herald* of Aug. 22d:

On the 16th ult, while the Powhatan was anchored off Pei-tang, there arrived an imperial edict ordering that the American Minister and suite of twenty should be escorted with all honor to Peking, and that they should leave Pei-tang upon any day after the 19th. This edict was in answer to a communication of the American Minister, informing the authorities that he was present, and ready to exchange his treaty at any time and place which they might appoint.

On the morning of the 20th, Mr. Ward and suite landed at Pei-tang, where they were received by the escort and conducted to Peking with every show of respect. They first traveled forty-five miles across the country in covered carts, striking the Pei-ho at a village called Pei-tsang, some ten mile above Tien-tsing, and thence proceeded in junks to Toong-chau, distant twelve miles from Peking, of which it is the port. There they again took carts to the Capital. The entire trip occupied eight days and a half, five of which were passed upon the river. They passed not less than six or eight barriers between Pei-tsang and Toong-chau, none of them, however, being in repair or backed by forts. The boatmen said they were partly to stop the English, and partly to afford shelter to junks when the ice was breaking up.

The Legation remained in Peking fifteen days, during which time they were confined to their quarters. Not, however, as *prisoners*, for they were at liberty at any moment to walk out, but the Commissioners refused the use of horses and guides, leaving it optional with Mr. Ward to grant permission to walk out or not, as he saw fit. They would, doubtless, however, have closed the gates entirely, had not that gentleman taken a firm stand at the very first interview, informing KWEI-LIANG that as soon as his movements should be at all restricted he should close all intercourse, and demand his return escort.

It seems that the Emperor was very anxious to see Mr. Ward, but that he also insisted upon his performing the Ko-Tow, which, being against the principles of his excellency, was positively refused. The result of this was that upon the fourteenth day of their stay, it was finally concluded to receive the President's letter at Peking, and to send his excellency back to Pei-Tang, to exchange the treaty, and the next day they returned accordingly.

MEETING OF THE PLENIPOTENTIARIES.

A correspondent of the China mail gives a detailed description of Mr. Ward's sojourn in Peking, from which we take the following:

"About 11 o'clock the next day, Mr. Ward, attended by only three of his party, went to the public hall, where the Imperial Commissioners met him, surrounded by a great crowd of officials of every shade of button, all dressed in their easy summer costume. Kweiliang looked more hale than when at Shanghai, and said that his journey of thirty-six days had been on the whole pleasant. He soon began, however, upon weightier matters, and vindicated the late acts of his government in respect to its plans for the exchange of the three treaties. He declared that the Emperor had a right to obstruct the channel of his own rivers, and had done so at the mouth of the Peiho to prevent foreign ships ascending to Tien-tsing: that he would have been blame worthy if all ingress had been closed, but on the contrary every arrangement had been made for conducting all the foreign ministers to Peking by way of Pei-tang. The English Envoy, however, had not gone to that place, but had tried to force his way through the barrier, at Taku, even when warned of the consequences; and that by so doing the English had broken the treaty and not the Chinese, upon whom the responsibility of the violation did not rest. He then went on to compare the refusal of the English and French Ministers at Shanghai to see him and his colleague, after having waited in that region many months for that purpose, with the visits which had taken place between them and the American Envoy, and his offer of a ship of war to bring them up the Gulf, which the regulations of their own Government prevented them from accepting; and concluded his harangue with the remarks that the hostile feelings of the English were also seen in their bringing so large, if not larger force, to exchange their treaty than they had to make it, while the peaceful designs of the Americans were proved by their coming in only one vessel.

The different estimation in which the Emperor regarded a friendly and an equal nation like the United States, whose Chief Magistrate was, in every respect, equal to himself, from tributary nations like Siam, Corea, Lewchew, or Annam, was repeatedly referred to by Kweiliang. He sometimes styled the President ta-hwangti, or Great Emperor, and sometimes President, (a word which he has learned) and occasionally klunchu, or princely ruler, to prove his respect for him. Such being the relations between the two countries, the ko-tau or regular form of obeisance required of envoys from those nations, i. e. san-kwei-kiu-hoh, "three kneelings and nine knocks," would not be expected; "but," said the Judge, "one kneeling and three knocks will do for a friendly Power." This remark was not taken up by the Commissioners, nor was the ceremony, even in this mitigated form, again referred to, so that it cannot be said that the ko-tau in any shape was demanded of Mr. Ward by the Chinese as a preliminary to his audience of their Sovereign.

THE AMERICAN MINISTER REFUSES TO KNEEL TO THE EMPEROR.

To this Mr. Ward replied, that while he entertained the greatest respect for his Majesty, and in that only felt what the President himself had expressed in the letter of which he was the bearer, he wished to declare in the plainest terms that, highly as he would regard an audience, and important as he deemed it under the present circumstances, still he had never asked it, and the treaty said nothing about it, but he would not kneel when he came before the throne; he could only salute his Majesty as he did his own ruler, and as Ministers of the United States did the sovereigns of all other nations when they saw them. He knelt only as an act of worship before God, and would never do so before any man. They were subjects of the Emperor, and must obey his ritual; but he represented a nation whose dignity he could not compromise by such a compliance; and furthermore, true respect must always proceed from the heart, and if the outward ceremony was not voluntary it was hypocrisy. He would bow very low, and even nine times if that would add to the solemnity in their view; or he would stand uncovered during the whole audience, while the Emperor sat. More than this he would never willingly perform; while this form of salutation exhibited all the respect he felt towards the President, which they must themselves acknowledge was quite as great as he could feel towards the Emperor of China.

The Commissioners answered that if they were in the United States they would conform to any requirements made of them at an audience with the President, and that the American Minister ought to act on the principle in their country; that they could not show respect to their sovereign otherwise than by kneeling, for anything short of that was absolutely nothing in their estimation, and would be deemed so by the Emperor. He would regard it as an indignity for a Minister from a friendly nation to come to his capital and refuse to see him, when he required so much less of him than he did of his own courtiers; besides which the President would be offended with him for not showing proper respect to his Envoy. In some European courts, even in the English, persons knelt before the sovereign when presented to him, and it is no more derogatory to do so here than there. They did not hesitate to say that they regarded the homage paid their monarch as of the same sort given to gods, and would even burn incense to the President, as well as make the ko-tau to him, if required at Washington, in order to manifest entire respect. "You are a plenipotentiary," said Hwashana, turning to Mr. Ward, "and certainly have full powers to do such an act."

"I am not invested with powers sufficient to enable me to change the laws and usages of my country, and cannot do anything to degrade it," was Mr. Ward's reply.

THE POINT OF ETIQUETTE NOT TO BE OVERCOME.

The Chinese Commissioners were obliged to go out twelve miles to the summer residence of Yuen-ming-yuen to report to His Majesty, who was passing the hot weather there, and no reply was expected from them till the 4th; but the next morning, the Judge, with a countenance anything but joyful, unexpectedly appeared. He had come from the Summer palace, where he and the Commissioners had been all night, with a plan which he thought would succeed. This was that they should address Mr. Ward a letter stating that the Emperor intended to honor him with an audience to receive the President's letter; he should then reply that he was willing, if granted the honor, to make his respects to His Majesty in the same manner that he would before the President, neither diminishing nor adding thereto.

There was of course no objection to this procedure, and the drafts of both documents were made out and the Judge took copies away with him. The detail of the expedient, which was, that when the Minister came towards the throne, the table on which the President's letter was to be placed standing between the two, he should bow as low as he had represented, and then two chamberlains would approach and raise him up, with the exclamation, "don't kneel!" He would then present the letter by placing it on the table, from whence it would be taken by another chamberlain, who, on his knees, would hand it to the Emperor.

The Judge went away with a happier visage than he came, and the next dispatch from Kweiliang was looked for with impatience. Instead of the expected document, Sieh, himself returned next morning to tell us that the Commissioners had been outvoted; and his Majesty's decision was, that unless the American Minister would either touch one knee or his fingers to the ground, he would not see him. While this concession was refused as being much more than an American representative ever performed before his own or any other, it was again declared that in persistence in our own usages there was no disrespect intended to the Emperor, who must of course be the final judge of what he deemed suitable to his own dignity. The question of an audience was thus settled, after five days' earnest discussion. During the whole of it, the Chinese Commissioners made use of nothing but fair argument. They never even alluded to the helpless position of twenty foreigners as a reason for their complying with a ceremony which seemed to them doubtless the extreme of liberality.

It is impossible to decide the question satisfactorily, but the final obstacle to the audience seems to have been the conviction in the minds of the Chinese that Mr. Ward would not do what was really done at European Courts; and what they declared the English Minister had promised last year he would do, viz., perform the same ceremony before the Emperor which he would before the Queen. The Judge remarked once, that he was certain that the Ministers had come to an understanding at Tien-tsin last year respecting the proper ceremony at an audience, but he was assured that Mr. Reed had never come to an agreement on the subject with anybody.

It is unfair to the Chinese, in reporting this discussion, to take up the idea that they were insincere or dogmatic in all their assertions, and had no scruple in what they said; for in their position erroneous ideas might easily be firmly believed, and it was known to us that Lord Amherst did agree to kneel before the Emperor as he did before his King; but neither we nor the Chinese alluded to that embassy.

RATIFICATIONS EXCHANGED.

The next day, Tuesday, a courteous response was received, inclosing the Imperial rescript, ordering Kweiliang and Hwashana to apply the Great Seal to the Treaty of Tien-tsin; and then to receive the letter from the President for transmission to the Emperor. Hangfuh, the Governor-General of Chihli, was designated to exchange the ratifications of the treaty at Pehtang.

The troublesome points were now arranged, and Wednesday was fixed by Kweiliang for receiving President Buchanan's letter. It was taken by him with much respect, lifting the box above his eyes as he delivered it to an attendant, and gave orders for a guard of honor to be placed over it. An entertainment was served which would have done honor to Soyer himself, and the Prime Minister appeared as he had usually done, a mild and courteous gentleman. He informed Mr. Ward during the interview that his functions as Imperial Commissioner, and those of his colleague Hwashana, would now cease, and they would soon return their seal of that office to his Majesty. It is impossible not to feel a high degree of respect for a man like Kweiliang, although he may have the vices and failings of a pagan, not only from his high political position as the first statesman in the kingdom, but from his venerable age and the unaffected urbanity and kindness of his demeanor.

Transportation.

STEAM TO IRELAND, ENGland, and Scotland for $30.
THE ATLANTIC
ROYAL MAIL STEAM NAVIGATION COMPANY'S
New York and Galway Line.
The staunch and powerful Iron Steamer
PRINCE ALBERT, Capt. Campbell,
Will sail from New York, on Thursday, Dec. 8th, touching at St. John's, N. F., to receive the Royal Mails.
Fares to Galway—First Class $100; Second Class $75. Third Class $30, including free tickets to the principal cities in the main lines of railway in Great Britain and Ireland. Third class must provide plate, knife, fork, water can and bedding.
First Cabin passage to St. Johns..................$35
For passage tickets, either to or from any part of Great Britain, or further information, apply at the office of the AMERICAN EXPRESS CO., 20 Dearborn street.

THE WESTERN TRANSPORTATION COMPANY.
1859 1859
INCORPORATED 1856.
Capital . . . . $800,000.
JNO ALLEN, Jr., President, B. A. Root, Secretary, SAM. MORGAN, Vice Presd., E. L. FURSMAN, Treas.
Having completed their arrangements for the ensuing season—this company will be prepared on the opening of navigation, with unsurpassed facilities, both on lakes and canal to transport merchandise, railroad iron, and other property, to and from New York, Philadelphia, Boston, Albany, Troy, and intermediate places, and ports on Lakes Erie, Michigan and Huron, by the Hudson River and Erie Canal at low rates.
The work of the Erie Canal Enlargement is now advanced so near to completion the company feel warranted in guaranteeing to its customers such increased promptness and dispatch between New York and Buffalo, as to command satisfaction.
A Line of first class Screw Steamers will run regularly between Chicago and Buffalo for freight and passengers during the ensuing season; and the undersigned is prepared to make contracts for up and down freight by Steam and Canal, or Steam on Lake and Rail to and from Buffalo, at the lowest ruling rates.
This company run an Express over the New York Central Railroad and Steam on Lake, thereby insuring to their customers the choice of routes too and from New York and the West.
AGENTS:
Hugh Allen, General Agent, 1 Coenties' Slip, N. Y.
Augustus Allen, ...
James H. Wilgus, 9 Astor House Building, New York.
E. G. Chase, 113 Pier, Albany.
do 191 River street, Troy.
J. M. Wilder, Cont'g Agent, 1 State street, Boston.
Lorenzo Hunter, 4 Sweeney street, Tonawanda.
W. F. Hurd, Mill & Miss. Railroad Dock, Milwaukee.
J. L. Hurd & Co., Hurd's Dock, Detroit.
Jos. W. Tuttle,
Agent, foot of State street, Chicago.

Oysters.

OYSTERS! OYSTERS! OYSTERS!—Fresh Baltimore Can, Keg and Shell Oysters received daily and warranted fresh, and equal to any in market. Orders from the country promptly filled at shortest notice by J. W. DOANE & CO.,
No. 78 Dearborn street.

L. B. PLATT & CO.,
OYSTERS
FROM BALTIMORE AND DELAWARE BAY.
No. 45.........State Street.........No. 45
Orders from the country promptly attended to.

Elliott & Deming,
(Late Rowe & Co.)
Planters and Dealers in
OYSTERS.
Oysters in Kegs and Cans packed and shipped to all parts of the country at the
Lowest Wholesale Prices.
Orders addressed to Elliott & Deming, Fair Haven, Conn., or Detroit, Mich., will be promptly attended to.
E. A. ELLIOTT, Detroit, Mich.
J. L. DEMING, Fair Haven Conn.

OYSTERS—OYSTERS.—
I shall be on hand at an early day, as usual, with the best of Can, Keg, and Shell Oysters. Wholesale and Retail. Order promptly attended to.
S. T. HINCKLEY, 302 State st.

ROSE HILL CEMETERY
OFFICE 109 CLARK-ST., CHICAGO.
The managers of Rosehill Cemetery would inform the public that their grounds are now ready for interments.
Any information relative to the Cemetery can be obtained at the office of the Company, room No. 3 Methodist Church Block, where a map of the grounds may be seen.
Arrangements have been made with the
Chicago & Milwaukee Railroad Co.
TO RUN A SPECIAL TRAIN
To the Cemetery, for the present, on
WEDNESDAY AND SATURDAY
OF EACH WEEK,
At an hour that will enable persons to spend one hour in the Cemetery at a time of day which will not interfere with business.
Cemetery trains until further notice, will run as follows:
Leave Chicago, at 3 pm. on Wednesday and Saturday.
Leave Rosehill at 4.45 pm. and arrive at Chicago 5.00.
Persons wishing to visit the Cemetery Grounds by private conveyance can take the Rosehill and Evanston Gravel Road, running north from Clark street, or by the Fortroad, via Bowmanville. Office open from [illegible]
J. V. Z. BLANEY, President.
A. T. SHERMAN, Secretary.

EDWARD F. PEUGEOT,
JOBBER OF
FANCY GOODS, TOYS,
—AND—
Yankee Notions.
NO. 40 CLARK STREET, Chicago.

NEW GOODS AT
Peugeot's Bazaar.
Just received
FANCY COMBS, all colors,
FANCY HAIR PINS,
PARTY FANS, &c., &c.
Call and see the beautiful things now being daily received at
40 CLARK STREET.

CHICAGO MARBLE COMP'Y.
Organized July 1st, 1859, under the general law of the State.
Office and Manufactory corner of State and Washington streets. Marble Mantels, Monuments, Table Grates, &c., &c., of superior stock and workmanship. Marble at wholesale.
G. SHERMAN, }
H. WILSON, } Directors.
G. W. PRICKETT }

Banking and Exchange.

BANK OF FOND DU LAC,
FOND DU LAC,
WISCONSIN.
S. E. LEFFERTS, Cashier. A. G. BUTLER, Presd.
Collections made free of charge, and remitted promptly at current rates of exchange.

BANK OF THE NORTH-WEST,
FOND DU LAC, WISCONSIN.
BENJ. F. MOORE, Presd. A. G. RUGGLES, Cash.
Collections solicited and proceeds remitted promptly on day of payment, less current exchange only. Established in January, 1854.
REFERENCES—F. G. Adams, Chicago, Ill. Metropolitan Bank, New York.

B. W. PHILLIPS,
BANKER,
No. 6 CLARK STREET, (Lombard Building) Chicago, Ill.
Buys Sight and Time Drafts on Eastern cities; discounts business paper, deals in European and Domestic Exchange, Specie, Land Warrants, Uncurrent Bank Notes, and makes collections on all accessible points.

LAUMAN, HEDGE & CO.,
BANKERS AND DEALERS IN EXCHANGE,
Burlington, Iowa.
Prompt attention given to collections. Refer to L. H. Burch & Co., F. G. Adams, Underwood & Co.
JACOB A. LAUMAN. THOMAS HEDGE. JOHN G. LAUMAN.

THE BANK OF AURORA,
HALL & BROTHERS, Aurora, Illinois,
Bankers and Dealers in Exchange.
All collections entrusted to them will meet prompt attention.
Refer to Bank of the State of New York; F. G. Adams and Geo. Smith & Co., Chicago.
N. V. HALL. B. F. HALL. F. A. HALL.

COOK & SARGENT, DAVENport, Iowa; Cook, Sargent & Downey, Iowa City, Iowa; Cook, Sargent & Cook, Fort Des Moines, Iowa; Cook, Sargent & Parker, Florence, Nebraska; Bankers and Dealers in Exchange. Make Collections and remit to any part of the Union. Land Warrants bought, sold and located. Particular attention given to the payment of taxes. Attorneys at Law connected with our house:
COOK & DILLON, Davenport, Iowa.
E. D. DOWNEY, Iowa City.

BALDWIN & DODGE,
BANKERS AND LAND AGENTS,
Council Bluffs, Iowa City.
Collections made at the usual rates. Exchange on the principal cities of the Union bought and sold. Real Estate bought and sold on Commission. Land Warrants located at $10 per 160 acres, and $5 per acre Land office fee. All sized warrants in same proportion.
References—Marine Bank, Chicago; Henry Farnham, Esq., President Chicago and Rock Island Railroad; American Exchange Bank, New York; Duckee & Bollock, St. Louis.
JOHN T. DODGE. G. M. BALDWIN.

DELAHAY, DUGGER & GALLAGHER,
ATTORNEYS AND COUNSELLORS AT LAW,
Leavenworth City, K. T.
Will attend to all professional business entrusted to their care—also to buying, selling, or paying taxes upon real estate. Will also attend to locating Land Warrants, or entering land in any portion of the Territory.
Office No. 50 Delaware street—upstairs.
References—Hon. A. Lincoln, Springfield, Il. Hon. O. M. Hatch, Springfield, Ill.; N. B. Judd, Esq., Chicago; Smythe, Gore, & Co., St. Louis; Hon. John M. Palmer, Carlinville, Ill. Hon. R. Yates, Jacksonville, Ill. Hon. George T. Brown, Alton, Ill. B. Gratz Brown, F. P. Blair, Becker & Co., St. Louis, Wm. Ward, Simeon Draper, New York city. N. P. Banks, Henry Wilson, Boston, Hon. Lyman Trumbull, Alton, Ill.
M. W. DELAHAY. JEFF. L. DUGGER. W. W. GALLAGHER.

MAXWELL & DART,
BANKERS AND STOCK BROKERS,
No. 50 Exchange Place,
NEW YORK.
Business paper and loans negotiated. Advances made on Stock Securities. Stocks and Bonds bought and sold on Commission. All orders promptly attended to.
The proceeds of all Stocks or Bonds sent to us for sale will be remitted for by return mail.

MARINE BANK,
CHICAGO MARINE AND INSURANCE CO.
Capital $500,000.
B. F. CARVER, Cashier and Secretary.
J. YOUNG SCAMMON, President.
☞ Collections made and drafts remitted to all parts of the Union.

E. I. TINKHAM & CO.,
BANKERS AND DEALERS IN EXCHANGE,
Corner Clark and Lake Street,
CHICAGO.
EDWARD I. TINKHAM. JOHN C. AMBLER.

MARSHALL & DRURY,
EXCHANGE, COLLECTION AND BANKING OFFICE, MOLINE, ILLINOIS.
DEWITT C. MARSHALL. STEPHEN DRURY.
☞ Collections made and remitted at current rates.
REFERENCES—Park Bank, New York; Bank of Poughkeepsie, Poughkeepsie, New York; Marine Bank, Chicago, Illinois; White Bros. Chicago, Ill.; Bookes, Phillips & Co., Chicago, Ill; B. F. Scott & Co., St. Louis, Mo.

EXCHANGE & DEPOSIT Bank
OF
WEARE, CARPENTER & CO.,
CEDAR RAPIDS, IOWA.
JOHN WEARE. S. D. CARPENTER. H. B. STIBBS.
Refer to Am. Exchange Bank, N. Y.; Homans & Co., Bankers, Cincinnati; F. G. Adams, Chicago; Read, Drexel & Co., Bankers, New York.

HOFFMANN & GELPCKE,
BANKERS, Chicago. Deposits received and interest allowed on Special Deposits. Liberal accommodations granted to Depositors independent of the state of the money market. Exchange and Letters of Credit in sums to suit, on the principal cities of the United States and Europe. Exchange on Europe, to importers, at New York quotations. Time loans on private bonds, and mortgages negotiated. Western States, County, City, or Railroad loans negotiated abroad.
FRANCIS A. HOFFMANN. ALEX. BILLER. OTTO GELPCKE.

HALSTED & GILMAN,
BANKERS,
No. 47 EXCHANGE PLACE, New York.
Correspondents can rely on prompt attention and early advices of money market. Accounts of Bankers solicited.
Reference, by permission, to F. & Wheeler, Chicago; Exchange Bank, St. Louis; State Bank, Keokuk; Brown & Ives, Providence, R. I.; Union Bank, New York; W. S. Gilman, New York.

NOTICE EXTRAORDINARY.
J. T. VAN VLECK, Banker,
No. 4 Broad street, one door from Wall, New York, Deals in Bank Notes and Specie, Discounts Paper, and attends to instructions of correspondents.
Twenty-eight years in business. Solicits business from his Western friends.
Refers, by permission, to H. A. Tucker, Esq., Chicago, Illinois.

BUDD & BALDWIN,
BANKERS AND DEALERS IN EXCHANGE,
CLINTON, - - - Iowa.
Special attention given to collections, and proceeds remitted on day of payment.
Refer to the Bank of the Commonwealth, N. Y.; Market Bank, N. Y.; Mechanic's Bank, New Haven, Conn.; C. A. Lombard, Esq., Boston; Allen, Copp & Nesbit, St. Louis; Cook & Sargent Davenport, Iowa.

F. G. SALTONSTALL & CO.,
COMMISSION, STOCK & BOND BROKERS,
No. 24 Clark St., Chicago, Ill.
State Bonds for Banking purposes and Railroad Stocks of every description bought and sold in the New York market by telegraph. Quotations received daily.
Illinois Central Land Bonds purchased and delivered at New York, without extra charge.
F. G. SALTONSTALL. E. I. TINKHAM. J. C. AMBLER.

I. C. BARBOR, Banking and Exchange office 42 Clark street. Exchange, Uncurrent Money, Gold and Silver bought and sold.
References—J. Young Scammon, President Marine Bank; F. G. Adams.

Stoves.

STEWART'S COOKING STOVE STILL AHEAD.—The acknowledged superiority of the Stewart Stove has given rise to several imitations. The genuine article for sale only by C. METZ, Agent, at 180 State street, between Monroe and Adams, with a good assortment of Housekeeping, Hardware and Tinware.

STOVES! STOVES!!
OF THE VERY BEST QUALITY
At the Lowest Prices,
AT 201 LAKE STREET.

NEW WORLD COOKING STOVE.
This favorite is still in the market, at as low figures as common stoves, while it is
Fully Equal to the best Made.
So that all who wish can get one of the best stoves at the LOWEST PRICE by going to
NO. 201 LAKE STREET.

WARM AIR FURNACES,
with necessary
Pipes, Registers, Ventilators, &c.,
Put up at fair rates and WARRANTED by
THOMAS GEORGE........201 Lake-St.

STOVES, STOVES, STOVES,
—AT—
H. W. Landreth's,
NO. 310......STATE STREET......NO. 310
SELF-REGULATER STOVES,
Air-Tight Stoves for Wood & Coal,
AT MANUFACTURER'S PRICES.
CONQUEST COOKING STOVE.
Although the improvement in Stoves have, perhaps, kept pace with the advancement in style and quality of other articles of manufacture there are many who still look for something newer in principle, more perfect in construction, and more economical in the consumption of fuel. "The Conquest Stove" is made to meet this particular demand. It is manufactured in the highest style of workmanship, and combines with substantial advantages, new and important principles possessed by no other Stove.
For sale by H. W. LANDRETH,
310 State street.

STOVES! STOVES! STOVES!
—AT—
ALLEN & DALTON'S,
71.........LAKE STREET.........71
Where may be bought at very low prices for Cash
COOK STOVES of various patterns,
PARLOR STOVES for Wood and Coal.
OFFICE STOVES for Hard and Soft Coal.
BOX STOVES for Hotels and R. R. Cars, &c.
RUSSIA IRON AIR TIGHT STOVES,
Also the famous Hard Coal Burner
RADIATOR.
Plain, Planished & Japaned Tinware,
Housekeeping Goods in General.
Stoves cleaned and set up at short notice. Remember the place
71 - - LAKE STREET. - - 71
JAS. T. ALLEN.........JAS. F. DALTON.

Dentists' Cards.

FULLER & ALBAUGH,—
DENTISTS,
83.....WEST RANDOLPH-ST., CHICAGO.....83
Post Office Box 3539.
J. C. FULLER. WM. ALBAUGH.

DRS. BAKER & BUSH
Dental Surgeons.
CHICAGO, ILL.
Office, Cor. Clark and Madison street.—Post Office Box 3244

W. H. KENNICOTT,
DENTIST,
Assisted by Dr. John White.
121 LAKE STREET.

E. A. BOGUE, Dentist.
Office, No. 141 Lake street, opposite J. H. Reed & Co.'s.

W. W. ALLPORT
DENTIST.
Office and Residence, No. 31 Washington street.

Wholesale Houses.

1859 Fall Trade. 1859
We are in receipt of our usual Stock of
Ready-Made Clothing,
—AND—
GENTS' FURNISH'G GOODS,
TO WHICH
The Attention of the Trade is Invited.
Barrett, King & Co.
No. 27.........LAKE STREET.........No. 27

FIELD, BENEDICT & Co.
IMPORTERS AND JOBBERS OF
Goods for Men's Wear.
81 & 83 - SOUTH WATER ST., CHICAGO. - 81 & 83
Would invite the attention of Merchants and Manufacturers of Clothing of the Northwest to their stock now in store for the Fall Trade, feeling confident that it will be found superior to any ever before exhibited in the West, consisting in part of

Broadcloths,	Moscow Beavers,
Black Doeskins,	President "
Velvet Vestings,	Castor "
Coating Cloths,	Blue Pilots,
Kentucky Jeans,	Devon Kerseys,

TWEEDS, BLACK AND FANCY CASSIMERES, WOOL SHIRTS AND DRAWERS,
Tailors' Trimmings of every kind and variety. ☞ An examination of our stock is solicited.

THE LARGEST STOCK IN THE NORTHWEST
—OF—
SADDLERY HARDWARE!
Harness, Bridle, Patent & Enameled
LEATHER
Carriage Trimmings!
SPRINGS, AXLES,
HUBS, SPOKES, FELLOES, WHIPS, LASHES, &C
FOR SALE LOW, BY
Hayden, Kay & Co.,
238 - - RANDOLPH STREET, - - 238

1859. Fall Goods. 1859.
J. M. STINE & CO.,
37 Lake-st., (up-stairs), and 41 & 43 Wabash-ave.
Beg leave to offer to the
CASH AND PROMPT SHORT TIME TRADE
At Low Prices
A large and well-selected stock of
STAPLE AND FANCY DRY GOODS,
Both Foreign and Domestic;
NOTIONS AND FANCY GOODS,
WOOLEN, YARNS AND HOSIERY, HOODS,
and a great variety of articles adapted to the
FALL TRADE.
The especial attention of Close Buyers to our varied and unsurpassed assortment of Seasonable and Desirable Goods is respectfully solicited.

1859 Autumn Trade. 1859
Low Prices Win!
PEAKE, MARSH & DeLONG,
30 . . . LAKE STREET . . . 30
Will offer at wholesale throughout the season to prompt paying customers a very large and complete stock of
DRY GOODS, HOSIERY AND NOTIONS,
At the Lowest Prices that close buying and small expenses will admit of. It has been our policy always to offer Good Goods at Low Prices, which we are able to do by conducting business on small expenses and selling to a carefully selected paying trade.
Good men will find it to their advantage to call on us. Our stock embraces large lines of the favorite brands of
Heavy Domestics,
As well as FINE DRESS and FANCY GOODS, and is kept fresh by constant additions and an active trade.

HONORE, HALL & CO.,
51 . . . Lake Street . . . 51
Wholesale Dealers in
HARDWARE, AGRICULTURAL IMPLEMENTS,
Builder's Hardware,
Railroad Furnishing,
Wheelbarrows, Picks, Shovels,
Anvils, Vices, Wrenches, &c.
Manufacturers of every description of Wire Cloth and Wire Work.

Hardware for Fall Trade of 1859.
JEWETT & BUTER,
14 LAKE STREET, CHICAGO,
Invite the country Trade to the following:
20 Tons Annealed Fence Wire—assorted numbers.
[illegible] " Bright " "
5000 Kegs Nails—assorted sizes and brands.
1500 Bdls Sheet Iron—assorted.
200 " Juniata—assorted.
800 " R. G.
15 Casks Sheet Zinc.
Tin Plate, Copper Bottoms, Rivets and Ears, Pig Tin Breasts and Covers, Tinner's Tools, &c. A complete assortment.

DRY GOODS.
Cooley, Farwell & Co.,
Wabash Avenue,
HAVE IN STORE A FRESH STOCK OF
Staple and Fancy Goods,
BOTH FOREIGN AND DOMESTIC,
Cheap for Cash and Prompt Pay.

1859. Fall Trade. 1859.
Davis, Sawyer & Co.,
Importers and Jobbers in
DRY GOODS,
Have now in store a fresh and extensive stock of
Staple and Fancy Dry Goods,
Comprising full lines of seasonable goods of Cotton and Woolen Fabrics, specially adapted to the Fall and Winter Trade, which will be sold at
NEW YORK AND BOSTON PRICES,
To cash and prompt paying customers.
DAVIS, SAWYER & CO.,
No. 42 . . . . Lake Street . . . . No. 42.

M. D. Gilman & Co.,
153 South Water St. 153
CHICAGO, ILLINOIS.
M. D. GILMAN....W. C. D. GRANNIS....M. A. FARWELL.
We have now in store, and are daily receiving, a full and complete stock of
GROCERIES,
Composed, in part, as follows, to which we invite the attention of the trade:
50 hhds Muscavado Sugar,
125 do Porto Rico do
70 do New Orleans do
300 bbls Chicago Refined Sugar,
350 do New York do do
75 bags Old Governm't Java Coffee,
125 do Laguira Coffee,
350 do Rio do
25 do Mocha do
100 bbls New Orleans Molasses,
100 do Cuba do
75 do Sugar House Syrup,
100 do Golden do
75 do Portland do
300 hlf chests Green and Black Tea
150 bx Sawyer's White Erasive Soap
100 do Jesse Oakley's do do
300 do A 1 Palm Soap,
100 do Star Candles,
40 do Sterine do
40 do Mould o
150 bbls Smoking Tobacco,
120 do Chewing do
215 butts do do
150 fancy caddies do
110 M Imported Cigars,
50 jars Macaboy Snuff,
275 boxes Oswego Starch,
25 bags Pepper,
25 do Spice, 25 boxes Cloves,
25 cases A 1 Nutmegs,
40 tcs Prime Rice, 200 mts Cassia
75 bxs Prime Codfish,
175 hf bbls A 1 White Fish,
100 boxes Scaled Herring,
175 do A1 do
104 bags Dried Apples,
25 bbls Zante Currants,
150 boxes Layer Raisins,
275 do M. R. do
95 hf bxs do do
200 coils Manilla and Jute Rope,
475 reams Wrapping Paper,
375 bales do Twine,
112 bbls Pure Cider Vinegar,
120 do Dairy Salt,
250 boxes Pipes,
For sale very low M. D. GILMAN & CO.,
153 South Water Street.

NOTICE.—The undersigned, on the 1st of January, 1859, withdrew from Cook, Brother & Co., where I was Chemical Dyer and Partner, and have opened a
FANCY STEAM DYE ESTABLISHMENT,
No. 195...South Clark Street...No. 195
[Between Monroe and Adams.]
Where I am prepared to Dye and clean Silk, Satin and Woolen Dresses and Shawls; gentlemen's Coats, Vests and Pants, in every style desired. Carpets cleaned, Lace Curtains cleaned and bleached at reduced prices.
All goods warranted to look well or no pay.
HENRY KALISCH.

BOOTS AND SHOES.
C. M. HENDERSON & CO.,
Manufacturers and Wholesale Dealers,
No. 46 Lake Street,
HAVE ON HAND A LARGE AND DESIRABLE STOCK OF
Boots and Shoes,
And would invite the special attention of buyers to their
CUSTOM MADE KIP AND THICK BOOTS,
Which are of a very superior quality and warranted in every particular.
We are Agents for the sale of
Mitchell's Patent Metallic Tipped Shoes,
Of which we have a full stock.
C. M. HENDERSON & CO.

SADDLERY.
TURNER & SIDWAY,
208 RANDOLPH STREET,
[MANUFACTURERS AND DEALERS IN]
SADDLES, BRIDLES,
HORSE COLLARS, TRUNKS,
WHIPS, HORSE BLANKETS,
GIG SADDLES, PAD HOUSINGS,
FRONTS, HAND REINS, &c., &c.
ORDERS FROM THE COUNTRY PROMPTLY FILLED AT THE LOWEST RATES.

JOHN H. WEBER & CO.,
JOBBERS AND WHOLESALE DEALERS IN
Hats, Caps, Furs and Umbrellas,
NO. 21 LAKE-ST., CHICAGO.
Have now on hand, and are receiving a full and more complete assortment of the above goods than were ever brought to this market, embracing every variety and style, all of which are adapted to the wants of the
Western Trade.

1859. Fall Trade. 1859.
BOOT, SHOE AND RUBBER
Warehouse.
BUEL, HILL, GRANGER & CO.,
33 . . . Lake Street. . . . 33
Corner Wabash Avenue, Chicago, have now in store and are receiving every week large additions to their stock, the best kinds of custom made
BOOTS AND SHOES,
suitable for Men, Boys, Youths, Women, Misses, and Children's Wear which we offer at Wholesale only to cash and prompt paying trade at the lowest possible market prices.

BOOTS AND SHOES
—AT—
New York and Boston Prices.
Davis, Sawyer & Co.,
IN CHAMBERS 42 LAKE STREET.
Over their Dry Goods Department, have a heavy stock of Boots and Shoes, direct from the most popular manufacturers, comprising goods of the most desirable styles and qualities, adapted to the Fall and Winter trade, all of which will be sold at prices that will
Defy Competition!
Either in this or Eastern markets, and the goods warranted to give satisfaction.
DAVIS, SAWYER & CO.,
No. 42 . . . Lake Street . . . . No. 42

SOMETHING NEW!!!
MITCHELL'S PATENT
Metallic Tipped Boot and Shoe.
An improvement has been applied to Boots and Shoes, by which a Great Saving in Expense is made. Every Boot and Shoe Dealer knows that Children will wear out at the toe the best constructed shoe in four to six weeks, and that it has hitherto defied the skill of manufacturers to obviate this difficulty.
THE "METALLIC TIP,"
meets and overcomes it. A small piece of copper is neatly fastened to the toe of the Boot or Shoe affording a complete protection to it, and rendering the efforts of the most inveterate stamper ineffectual to kick or wear it out.
We present this invention with the fullest knowledge of and experience in its Practical Utility. Having now for nearly two years been subjected to the severest tests, it has by its own intrinsic merits, greatly surmounted every objection that could possibly be brought against it. [illegible] accompanying certificates, which are but a fair average of hundreds of others, will abundantly corroborate. We have no hesitation in saying that the Metallic-Tipped Shoe is destined to entirely supercede, for Children and Youth, the old style; and we consider it a moderate statement, that one pair of the Metallic Tips will outwear two to three pairs of the old style, making a saving of nearly two thirds in the expense of shoes.
MESSRS. WADSWORTH AND WELLS,
OF CHICAGO,
Have been appointed Agents for the sale of the Boots and Shoes, and are authorized to dispose of Town and County Rights.
Communications addressed to them or the undersigned will receive proper attention.
CHASE, MCKINNEY & CO.,
48 and 50 Water st., Boston, Mass.
N. B.—This invention is a complete protection from the cutting of the Prairie Grasses, and is especially adapted to Western use, and all sections where [illegible] the toe of the boot or shoe to being cut or worn.

1859. Fall Trade. 1859.
HATS, CAPS, FURS, &c,
—
Benedict & Farnam
HAVE REMOVED TO
58 . . LAKE STREET . . . 58.
Where they offer to good prompt paying customers a large and desirable stock of the above goods on favorable terms and at low prices.
B. BENEDICT.........E. T. FARNAM.

BOOTS AND SHOES
At Wholesale.
WHIPPLE, ALLEY & BILLINGS,
Manufacturers and Wholesale Dealers in
Boots, Shoes and Rubbers,
189 SOUTH WATER-ST., CHICAGO.
Are now prepared for the Fall Trade, with an unusually large stock of goods suited to the Western Trade, which will be sold for cash, or prompt pay, at Boston and New York Jobbing Prices. The attention of Western Merchants is called to our stock of MEN'S KIP, CALF, AND THICK BOOTS, of our own manufacture and warranted. Ladies, Misses, and Children's Work, from our manufactory in Brighton, Maine.
In this class of goods we can furnish styles and qualities which cannot be found elsewhere in this market; and in prices we can give our customers the benefit of the profit and commissions usually paid to jobbers at the East. We can also, in these goods, furnish ANY SIZES which may be desired, giving a great advantage to those who are "sorting up" their stock. We are agents for
Mitchell's Copper Tipped Boots and Shoes.
We respectfully solicit an examination of our stock.
WHIPPLE, ALLEY & BILLINGS.

GEO. E. CONGDON,
Wholesale Dealer in
Boots, Shoes & Rubbers,
32 LAKE STREET,
Cor. Wabash ave., (up-stairs,) over Tuttle, Hibbard & Co.,
CHICAGO, ILL.,
Would invite the attention of country dealers [to] his stock of Boots and Shoes for
FALL AND WINTER TRADE,
Comprising a full assortment of Men's Double and Half Double Sole French Calf, Kip and Stogy Boots and Brogans. Also, Ladies', Misses and Children's Heavy and Fine Work of Eastern manufacture.
I am also manufacturing expressly for the Western Trade, a Prime Custom-Made
CALF, KIP AND THICK BOOT.
All of which I will sell very low for Cash, or to prompt paying men on short time.

COPPER TOE.—
Mitchell's Patent Metallic Tips
—to—
BOOTS AND SHOES.
WADSWORTH & WELLS,
Wholesale Dealers in
BOOTS AND SHOES,
60 LAKE STREET, CHICAGO,
Are the exclusive owners of this Patent into and for the States of Wisconsin, Iowa and Minnesota, and will dispose of exclusive town or county rights to dealers for the use or manufacture of Boots and Shoes with Metallic Tips applied, in said States. And are also the sole agents for the sale of Town and County Rights in and for the State of Illinois.
WADSWORTH & WELLS
Will keep, in connection with their other general stock
A Complete and Full Assortment
OF METALLIC TIPPED BOOTS AND SHOES.
And will also keep the Metallic Tips to supply the demands of manufacturers in these States, at prices regularly established by the Patentees, and from which no deviation is made in the United States.
All infringements of the rights in this Patent will be dealt with according to law.

RAWSON, BARTLETT & CO.,
MANUFACTURERS AND
WHOLESALE DEALERS
IN
BOOTS & SHOES.
25 Lake Street, Chicago, Ill.
We would respectfully call the attention of City and Country Merchants to our extensive stock of Boots and Shoes, which we have now in store, and are daily receiving from our Factory in West Boylston, Mass., which together with a [illegible] and Grain Water Proof Boots; together with a full stock of all styles of
FALL AND WINTER GOODS,
of the best quality and manufacture which we are prepared to sell for CASH and prompt paying trade at Boston and New York Jobbing Prices.
We are Agents for the sale of Mitchell's Patent Metallic Tip Boots and Shoes, of which we have a full stock.

Corporation Notices.

COMMISSIONERS' NOTICE.—
Public Notice is hereby given to all persons interested that the undersigned Commissioners, appointed by the Common Council of the city of Chicago, to ascertain the damages and recompense due the owners respectively of such real estate as shall be appropriated and taken for the widening of the South Branch of the Chicago River, by establishing Dock lines on the [illegible] from the north line of Jackson street to the north line of Harrison street, and on the west side of the same from the south line of Van Buren street to the south line of west Harrison street, in accordance with an order passed in Common Council November [illegible], and to make a just and equitable assessment of such damages, together with the cost of the proceedings, upon the real estate deemed benefitted by the said improvement, in the proportion as nearly as may be, to the benefits resulting to each parcel of property, will meet at room No. 1, in the Court House, on the 30th day of November, 1859, at the hour of 10 o'clock A. M., for the purpose of making said assessment.
REUBEN TAYLOR, }
ROBERT SHEPPARD, } Com'rs.
MARLON D. OGDEN. }
Chicago, November 19th, 1859.

COMMISSIONERS' NOTICE.—
Public Notice is hereby given to all persons interested, that the undersigned Commissioners, appointed by the Common Council of the City of Chicago to ascertain the damages and recompense due the owners respectively of such real estate as shall be approved and taken for the opening of Madison, Monroe, Adams, Jackson, Van Buren and Tyler streets from the west line of May street to the east line of Roby street, and the opening of Winchester street, Centre street, Rue St. Honore, and the west half of May street from Madison street to the south line of Lincoln [illegible] in Chicago, in accordance with the recorded [illegible] Addition to Chicago, in accordance with an order passed in Common Council November 14th, 1859; and at the same time to assess the amount of such damages, together with the cost of the proceedings, upon the real estate deemed benefitted, in proportion, as nearly as may be, to the benefits resulting to each parcel respectively, will meet at room No. 1 in the Court House on the 30th day of November, 1859, at the hour of 11 o'clock A. M., for the purpose of making said assessment.
G. M. GRAY, }
F. A. BRAGG, } Commissioners.
SANFORD JOHNSON. }
Chicago, November 19th, 1859.

COMMISSIONERS' NOTICE.—
Public Notice is hereby given to all persons interested, that the undersigned Commissioners, appointed by the Common Council of the City of Chicago to assess the sum of six Hundred Dollars, ($600.00) upon the real estate in the West Division, by them deemed benefited by the construction of sundry culverts in said Division as ordered by the Common Council November 10th, 1859, will be at Room No. 1 in the Court House on the 30th day of November, 1859, at the hour of 10 o'clock A. M., for the purpose of making said assessment.
G. M. GRAY.
Supt. Special Assessments and Commissioner.
Chicago, November 19th, 1859.

COMMISSIONERS' NOTICE.—
Public Notice is hereby given to all persons interested, that the undersigned Commissioners, appointed by the Common Council of the City of Chicago, to assess the sum of Three Hundred and Sixty Dollars, ($360.00) upon the real estate in the West Division, by him deemed benefited by the construction of sundry Culverts in said Division, as ordered by the Common Council November 10th, 1859, will be at Room No. 1 in the Court House, on the 30th day of November, 1859, at the hour of 10 o'clock A. M., for the purpose of making said assessment.
G. M. GRAY.
Supt. Special Assessments and Commissioner.
Chicago, November 19th, 1859.

COMMISSIONERS' NOTICE.—
Public notice is hereby given to all persons interested, that the undersigned Commissioners, appointed by the Common Council of the City of Chicago, to assess the sum of One Hundred and Fifty Dollars, ($150.00) upon the real estate in the West Division, by him deemed benefited by the construction of sundry Culverts in said District, and by grading the alley through Block 63, in Canal Trustee's Subdivision of the N. W. ¼ of Section 21, T. 39, N. R. 14 E., as ordered by the Common Council November 10th, 1859, will be at Room No. 1 in the Court House, on the 30th day of November, 1859, at the hour of 9 o'clock A. M., for the purpose of making said assessment.
G. M. GRAY.
Supt. Special Assessments and Commissioner.
Chicago, November 19th, 1859.

COMMISSIONERS' NOTICE.—
Public notice is hereby given to all persons interested, that the undersigned Commissioners, appointed by the Common Council of the City of Chicago to ascertain the damages and recompense due the owners respectively of such real estate as shall be appropriated and taken for the opening of a street sixty six feet in width through the centre of Section 30, T. 39, N. R. 14 E., from Blue Island avenue west to city limits, in accordance with an order passed in Common Council November 10th, 1859; and at the same time to assess the amount of such damages, together with the cost of the proceedings, upon the real estate by them deemed benefitted, in proportion, as nearly as may be, to the benefits resulting to each parcel of property, respectively, will meet at room No. 1, in the Court House on the 30th day of November, 1859, at the hour of 9 o'clock A. M., for the purpose of making said assessment.
G. M. GRAY, }
F. A. BRAGG, } Commissioners.
CHAS. KLEMM. }
Chicago, November 19th, 1859.

SIDEWALK NOTICE.
City Clerk's Office, Chicago, Ill., Nov. 16, 1859.
Public Notice is hereby given, that the Common Council have ordered a Sidewalk to be constructed as follows: On the South side of Twelfth street from Rucker street to Reuben street, in the West Division, six feet wide of 2 inch pine plank, laid on bearings of not less than 3 by 4 inch oak scantling let into the earth or the earth filled in between them, so as to form an even grade.
Now, unless the same shall be constructed in the manner required by the Ordinance relative to sidewalks, on or before the 10th day of December 1859, it will be built by the Street Commissioner, and the cost assessed on the premises chargeable therewith.
H. KREISMANN,
City Clerk.

SIDEWALK NOTICE.
City Clerk's Office, Chicago, Ill., Nov. 14, 1859.
Public Notice is hereby given, that the Common Council have ordered a Sidewalk to be constructed as follows: On the North side of Jefferson street from Bonaventure street to Desplaines street, in the West Division, six feet wide of 2 inch pine plank, laid on bearings of not less than 3 by 4 inch oak scantling let into the earth or the earth filled in between them, so as to form an even grade.
Now, unless the same shall be constructed in the manner required by the Ordinance relative to sidewalks, on or before the 10th day of December 1859, it will be built by the Street Commissioner, and the cost assessed on the premises chargeable therewith.
H. KREISMANN,
City Clerk.

SIDEWALK NOTICE.
City Clerk's Office, Chicago, Ill., Nov. 16, 1859.
Public Notice is hereby given, that the Common Council have ordered a Sidewalk to be constructed as follows: On the West side of Newberry street from Mitchell street to Maxwell street, in the West Division six feet wide of 2 inch pine plank, laid on bearings of not less than 3 by 4 inch oak scantling let into the earth or the earth filled in between them, so as to form an even grade.
Now, unless the same shall be constructed in the manner required by the Ordinance relative to sidewalks, on or before the 10th day of December 1859, it will be built by the Street Commissioner, and the cost assessed on the premises chargeable therewith.
H. KREISMANN,
City Clerk.

SIDEWALK NOTICE.
CITY CLERK'S OFFICE, Chicago, Ill., Nov. 16, 1859.
Public Notice is hereby given, that the Common Council have ordered a Sidewalk to be constructed, as follows: On the South side of West Liberty street from Union street to Halsted street, in the West Division, six feet wide of 2 inch pine plank, laid on bearings of not less than 3 by 4 inch oak scantling let into the earth or the earth filled in between them, so as to form an even grade.
Now, unless the same shall be constructed in the manner required by the Ordinance relative to sidewalks, on or before the 10th day of December, 1859, it will be built by the Street Commissioner, and the cost assessed on the premises chargeable therewith.
H. KREISMANN, City Clerk.

SIDEWALK NOTICE.
City Clerk's Office, Chicago, Ill., Nov. 16, 1859.
Public Notice is hereby given, that the Common Council have ordered a sidewalk to be constructed, as follows: On the West side of Carpenter street from Jackson street to Irving street, in the West Division, six feet wide of 2 inch pine plank, laid on bearings of not less than 3 by 4 inch oak scantling, let into the earth or the earth filled in between them, so as to form an even grade.
Now, unless the same shall be constructed in the manner required by the Ordinance relative to sidewalks, on or before the 10th day of December, 1859, it will be built by the Street Commissioner, and the cost assessed on the premises chargeable therewith.
H. KREISMANN, City Clerk.

SIDEWALK NOTICE.
CITY CLERK'S OFFICE, Chicago, Ill., Nov. 16, 1859.
Public notice is hereby given, that the Common Council have ordered a Sidewalk to be constructed, as follows: On the West side of Wood street from Hubbard street to Owen street, in the West Division, six feet wide of 2 inch pine plank, laid on bearings of not less than 3 by 4 inch oak scantling let into the earth or the earth filled in between them, so as to form an even grade.
Now, unless the same shall be constructed in the manner required by the Ordinance relative to sidewalks, on or before the 10th day of December, 1859, it will be built by the Street Commissioner, and the cost assessed on the premises chargeable therewith.
H. KREISMANN,
City Clerk.

SIDEWALK NOTICE.
City Clerk's Office, Chicago, Ill., Nov. 16, 1859.
Public notice is hereby given, that the Common Council have ordered a Sidewalk to be constructed, as follows: On the East side of Jefferson street from Judd street to Mitchell street, in the West Division six feet wide of 2 inch pine plank, laid on bearings of not less than 3 by 4 inch oak scantling, let into the earth or the earth filled in between them, so as to form an even grade.
Now, unless the same shall be constructed in the manner required by the Ordinance relative to sidewalks, on or before the 10th day of December, 1859, it will be built by the Street Commissioner, and the cost assessed on the premises chargeable therewith.
H. KREISMANN,
City Clerk.

SIDEWALK NOTICE.
City Clerk's Office, Chicago, Ill., Nov. 16, 1859.
Public notice is hereby given, that the Common Council have ordered a Sidewalk to be constructed, as follows: On the West side of Leavitt street from Madison street to Hubbard street, in the West Division, six feet wide of 2 inch pine plank, laid on bearings of not less than 3 by 4 inch oak scantling, let into the earth or the earth filled in between them, so as to form an even grade.
Now, unless the same shall be constructed in the manner required by the Ordinance relative to sidewalks, on or before the 10th day of December, 1859, it will be built by the Street Commissioner, and the cost assessed on the premises chargeable therewith.
H. KREISMANN,
City Clerk.

SIDEWALK NOTICE.
City Clerk's Office, Chicago, Ill., Nov. 16, 1859.
Public Notice is hereby given, that the Common Council have ordered a Sidewalk to be constructed, as follows:—On the West side of Dearborn street, from Archer Road to South street, in the South Division, six feet wide, of 2 inch pine plank laid on bearings of not less than 3 by 4 inch oak scantling, let into the earth or the earth filled in between them so as to form an even grade.
Now, unless the same shall be constructed in the manner required by the Ordinance relative to sidewalks, on or before the 10th day of December, 1859, it will be built by the Street Commissioner, and the cost assessed on the premises chargeable therewith.
H. KREISMANN, City Clerk.

SIDEWALK NOTICE.
CITY CLERK'S OFFICE, Chicago, Ill., Nov. 18, 1859.
Public Notice is hereby given, that the Common Council have ordered a Sidewalk to be constructed, as follows: On the South side of Ontario street from Wolcott street to St. Clair street, in the North Division, six feet wide, of 2 inch pine plank, laid on bearings of not less than 3 by 4 inch oak scantling, let into the earth or the earth filled in between them, so as to form an even grade.
Now, unless the same shall be constructed in the manner required by the Ordinance relative to sidewalks, on or before the 10th day of December, 1859, it will be built by the Street Commissioner, and the cost assessed on the premises chargeable therewith.
H. KREISMANN, City Clerk.

SIDEWALK NOTICE.
City Clerk's Office, Chicago, Ill., Nov. 16, 1859.
Public notice is hereby given, that the Common Council have ordered a Sidewalk to be constructed, as follows: On both sides of State street from Twelfth street to Archer Road, in the South Division, not less than 8 feet wide, of 2 inch pine plank, commencing at the curb stone, laid on bearings of not less than 3 by 4 inch oak scantling, properly supported and leveled with the curb stones, so as to form an even grade.
Now, unless the same shall be constructed in the manner required by the Ordinance relative to sidewalks, on or before the 10th day of December, 1859, it will be built by the Street Commissioner, and the cost assessed on the premises chargeable therewith.
H. KREISMANN, City Clerk.

SIDEWALK NOTICE.
City Clerk's Office, Chicago, Ill., Nov. 16, 1859.
Public notice is hereby given, that the Common Council have ordered a Sidewalk to be constructed, as follows:—On the North side of South Water street from Lasalle street to Wells street, in front of Wheeling [illegible] plank, laid on bearings of not less than 3 by 4 inch oak scantling let into the earth or the earth filled in between them, so as to form an even grade.
Now, unless the same shall be constructed in the manner required by the Ordinance relative to sidewalks, on or before the 10th day of December, 1859, it will be built by the Street Commissioner, and the cost assessed on the premises chargeable therewith.
H. KREISMANN, City Clerk.

SIDEWALK NOTICE.
City Clerk's Office, Chicago, Ill., Nov. 16, 1859.
Public Notice is hereby given, that the Common Council have ordered a Sidewalk to be constructed, as follows: On the north side of Fourth street, from Clinton street to Mitchell street, in the West Division, six feet wide, of 2 inch pine plank, laid on bearings of not less than 3 by four inch oak scantling let into the earth or the earth filled in between them, so as to form an even grade.
Now, unless the same shall be constructed in the manner required by the Ordinance relative to sidewalks, on or before the 10th day of December, 1859, it will be built by the Street Commissioner, and the cost assessed on the premises chargeable therewith.
H. KREISMANN, City Clerk.

SIDEWALK NOTICE.
City Clerk's Office, Chicago, Ill., Nov. 16, 1859.
Public Notice is hereby given, that the Common Council have ordered a sidewalk to be constructed as follows: On the west side of Clinton street from Fourth street to Mitchell street, in the West Division, six feet wide, of 2 inch pine plank, laid on bearings of not less than 3 by 4 inch oak scantling let into the earth or the earth filled in between them, so as to form an even grade.
Now, unless the same shall be constructed in the manner required by the Ordinance relative to sidewalks, on or before the 10th day of December, 1859, it will be built by the Street Commissioner, and the cost assessed on the premises chargeable therewith.
H. KREISMANN, City Clerk.

Legal Advertisements.

STATE OF ILLINOIS, County of Cook, ss.—Circuit Court of Cook County, January Term, 1860. Ann Loveline Clawson vs. Claus Andrew Clawson.—In Chancery.
Affidavit of the non-residence of Claus Andrew Clawson, defendant above named having been filed in the office of the Clerk of said Circuit Court of Cook County. Notice is hereby given to the said Claus Andrew Clawson, that the complainant filed her bill of complaint in said Court on the chancery side thereof, on the seventeenth day of November, 1859, and that a summons thereupon issued out of said court against said defendant, returnable on the first Monday of January next, (1860), as is by law required.
Now, unless you, the said Claus Andrew Clawson, shall personally be and appear before said Circuit Court of Cook County, on the first day of the next term thereof, to be holden at Chicago, in said County, on the first Monday of January, 1860, and plead, answer or demur to the said complainant's bill of complaint, the same and the matters and things therein charged and stated will be taken as confessed, and a decree entered against you according to the prayer of said bill.
WM. L. CHURCH, Clerk.
CORNELL & MCKAHAN, Compl't's Sol'rs.

MORTGAGE SALE.—Whereas, Alexander Merrell and Marlett Merrell, his wife, and Francis H. Freeman and Julia H. Carleen, his wife, did on the 4th day of September, in the year of our Lord one thousand eight hundred and fifty four, execute and deliver to Alexander N. Fullerton a certain deed of mortgage bearing date the day and year aforesaid, to secure the payment of [illegible] promissory notes, each of said [illegible] due [illegible] which said mortgage was filed for record in the Recorder's office for Cook county [illegible]; and, whereas, default has been made in the payment of the notes secured to be paid by said mortgage, and all notice being by said mortgage [illegible]. Now, therefore, by virtue of the power to me [illegible] the undersigned, assignee of the mortgage, [illegible] on Wednesday, the twenty eight day of December, 1859, at the hour of ten o'clock in the forenoon of that day, at the north door of the Court House, in the City of Chicago, in the County of Cook and State of Illinois, sell at public auction to the highest bidder for cash, the following described premises, situate, lying and being in said City of Chicago in the County of Cook and State of Illinois, known as lot number nineteen (19) in block number thirty (30) in the School Section Addition to Chicago, [illegible] together with all and singular the tenements, hereditaments, and appurtenances thereunto belonging or in any wise appertaining, and all the right and equity of redemption of said Alexander H. Merrell and all persons claiming under them.
WILLIAM B. OGDEN, Assignee of said Mortgage.
CORNELL & MCKAHAN, Att'ys for the Assignee.
Chicago, October 27th, 1859.

STATE OF ILLINOIS, COOK COUNTY, ss.—Cook County Circuit Court, November Term, A. D. 1859. Lyman Kimmel and Cornelius K. Martin, vs. Simeon B. Chittenden, Walter T. Hatch, Timothy P. Chapman and Charles S. Smith.
Public notice is hereby given to the said Simeon B. Chittenden, Walter T. Hatch, Timothy P. Chapman and Charles S. Smith, that a writ of attachment issued out of the office of the Clerk of the Cook County Circuit Court, dated the [illegible] day of September, A. D. 1859, at the suit of the said Lyman Kimmel and Cornelius K. Martin, and against the estate of the said defendants, for the sum of two hundred [illegible] dollars, directed to the Sheriff of Cook County, which said writ has been returned executed. Now, therefore, unless you, the said defendants, shall personally be and appear before the said Cook County Circuit Court, on or before the first day of the next term thereof, to be holden at the Court House in the city of Chicago, on the third Monday of November, A. D. 1859, give special bail and plead to the said plaintiffs' action, judgment will be entered against you and in favor of the said Lyman Kimmel and Cornelius K. Martin, and so much of the property attached as may be sufficient to satisfy the said judgment and costs, will be sold to satisfy the same.
WM. L. CHURCH, Clerk.
JOSEPH THOMAS, Plff's Att'y.

TRUSTEE'S SALE.—Notice is hereby given that whereas John Jenks and Paulina Jenks, his wife, by their certain deed of Trust, executed on the nineteenth day of July, A. D. 1858, and recorded in the Recorder's office of Cook County, Illinois, in Record Book [illegible] of Deeds, at Page [illegible], did convey to me, the undersigned, a certain Lot, Tract or parcel of land, hereinafter described to secure the payment of a certain Promissory Note for Twenty-one Hundred Dollars, particularly mentioned in said Trust Deed, with interest according to its tenor and effect. And whereas default having been made in the payment of said note, [illegible] thereof, now therefore, [illegible] the legal holder thereof, I shall, in pursuance of the provisions of said Trust Deed and by virtue of the power and authority thereby vested in me, sell at public auction, at the north door of the Court House, in the City of Chicago, in the State of Illinois, to the highest bidder for cash, on SATURDAY, the 19th day of November, A. D. 1859, at one o'clock P. M. of said day, all the following described premises, to-wit as follows: Subdivision Number Six (6) in O. Lunt's subdivision of lots one (1) and north three-fourths of lot four (4) in block twelve (12) in fractional section fifteen addition to Chicago, [illegible] thence [illegible] the east line of the [illegible] subject to Deed of Trust executed by the said John Jenks and wife to R. Perry on the 21st day of July, A. D. 1858, to secure the payment of a Note of Six Thousand Dollars and Interest Notes therein mentioned.
CHARLES B. HOSMER, Trustee.
Dated the 31st day of October, A. D. 1859.
The above sale is postponed until THURSDAY, November 24th, 1859, at the same hour and place.
C. B. HOSMER, Trustee.

MORTGAGE SALE.—Default having been made in the payment of a certain Bond executed by Daniel McIlroy to William F. McClanahan dated the first day of August, 1856, and [illegible] recorded in the Recorder's Office in and for the County of Cook and State of Illinois in Book [illegible] of Mortgages, page [illegible], and being of the same date with said Bond [illegible] conditioned for the payment of the penal sum of Ten Thousand Dollars, and whereas default has been made in the payment of the said bond, whereby the power of sale in said mortgage [illegible] has become operative [illegible] of the sum of five thousand dollars, with interest at ten per cent per annum in current funds in the city of New York. Now, therefore, public notice is hereby given that by virtue of the powers contained in said mortgage contained, and for the purpose therein named, I will sell at public auction, at the north door of the Court House in the city of Chicago, in the County of Cook, to the highest bidder for cash, at ten o'clock in the forenoon, on Saturday, the third day of December next, the lands described in said mortgage as follows, to-wit: The real estate situated, lying and being in the County of Cook and State of Illinois, and described as the west half of Section one (1) in township thirty-nine (39) North of range thirteen (13) east of the third principal meridian, containing eighty acres, more or less, together with all the right and equity of redemption of the said Daniel McIlroy, his heirs and assigns, in the same.
WILLIAM F. McCLANAHAN, Mortgagee.
JAMES CLAPP, Att'y.

TRUSTEE'S SALE.—Whereas, on the 5th day of February, 1858, Frederick Wilhelm Wolbrecht and wife, to secure the payment of a Promissory Note, dated October 1st, 1857, [illegible] payable [illegible] Eleven Hundred and Fifty Dollars, payable to the order of said Wolbrecht, executed [illegible] Deed of Trust running to the undersigned Trustee, as security for the payment of a portion of said note, conveying [illegible] Lot No. eight (8), in Block No. [illegible] in [illegible] the County of Cook, and State of Illinois, [illegible] recorded in Book [illegible] of Deeds, page [illegible]. Now, therefore, in pursuance of the powers in said Deed and on the application of the legal holder of said note, I, Samuel Straus, the Trustee in said Deed, will on the [illegible] day of December, A. D. 1859, at ten o'clock A. M., sell at public auction to the highest bidder for cash, at the north door of the Court House in Chicago, all of the premises described, together with all the right and equity of redemption of said [illegible] to satisfy the money due on said note and costs.
SAMUEL STRAUS, Trustee.
Chicago, Nov. 11, 1859.

MASTER'S SALE—State of Illinois, Cook County, ss.—Superior Court of Chicago, In Chancery. Ernst Wiesman vs. William H. Galup and James Maycroft.—Bill to foreclose mortgage.
Public notice is hereby given that in pursuance of a decretal order entered in the above entitled cause, on the [illegible] day of September, A. D. 1859, I, Ira Scott, Master in Chancery of the Superior Court of Chicago, will, on the eighth day of December, A. D. 1859, at ten o'clock in the forenoon of that day, at the north door of the Court House, in the city of Chicago in the County of Cook and State aforesaid, sell at public auction to the highest bidder for cash, [illegible] that certain parcel of land lying and being in the north-west fractional quarter of section twenty-two (22) in township thirty-nine (39) north of range fourteen (14) east of the third principal meridian, [illegible] Lot [illegible] County of Cook and State of Illinois, [illegible].
IRA SCOTT,
Master in Chancery of the Superior Court of Chicago.
Chicago, Nov. 17th, 1859.

ADMINISTRATOR'S SALE.—
Notice is hereby given that the undersigned administrators, and administrator of the estate of Josiah H. Gerould, deceased, will sell at public auction, [illegible] hours of 10 o'clock A. M., and 4 o'clock P. M., of said day, at the store occupied by the said deceased, all the personal property of said deceased, [illegible] goods, wares and merchandise, [illegible] Josiah H. Gerould, deceased, [illegible] in the County of Cook and State of Illinois, all the personal property of said deceased, [illegible] fixtures, one horse, one buggy, one harness, &c. &c. Embraced in the above is everything that is necessary to carry on an extensive gas fixture and plumbing establishment, consisting of gas fixtures, lamps, shades, wicks and chimneys. The above will be sold on a credit of [illegible] months—purchasers giving their notes with approved security for all sums of five dollars and upwards, cash to be paid for all sums under five dollars. No property to be removed until the terms of the sale are complied with.
LUCY M. GEROULD,
Administratrix,
HENRY M. WILMARTH,
Administrator of Josiah H. Gerould, deceased.
November 4th, 1859.

STATE OF ILLINOIS, County of Cook, S. S.—Superior Court of Chicago, December Term, A. D. 1859. Mellor Nye and Francis Davies, vs. Francis Slater.—Attachment.
Public notice is hereby given, to the said Francis Slater, that a writ of Attachment issued out of the office of the Clerk of the Superior Court of Chicago, dated the 24th day of October, A. D. 1859, at the suit of the said Mellor Nye and Francis Davies, and against the estate of the said Francis Slater, for the sum of one hundred [illegible] dollars and fifty cents, directed to the sheriff of Cook county, which said writ has been returned executed. Now, therefore, unless you, the said Francis Slater, shall personally be and appear before the said Superior Court on or before the first day of the next term thereof, to be holden at the Court House, in the City of Chicago, on the first Monday of December, A. D. 1859, give special bail and plead to the said plaintiffs' action, judgment will be entered against you, and in favor of the said plaintiffs, and so much of the property attached as may be sufficient to satisfy the said judgment and costs, will be sold to satisfy the same.
WALTER KIMBALL, Clerk.
MATHER, TAFT & KERR, Plff's Att'y.

ESTATE OF JOSIAH H. GEROULD, DECEASED.—Public notice is hereby given to all persons having claims and demands against the Estate of Josiah H. Gerould, deceased, to present the same for adjudication and settlement at a regular term of the County Court of Cook County, to be holden at the Court House, in the City of Chicago, on the Third Monday of January, A. D. 1860, being the 16th day thereof.
LUCY M. GEROULD, Administratrix,
HENRY M. WILMARTH, Administrator.
Chicago, November 12th, 1859.

SHERIFF'S SALE—Large Sale OF BOOTS AND SHOES.
I will sell at Public Auction, at the Store of Miller & Brown, 45 Lake [street], November 21st, at ten o'clock A. M., the largest and best selected stock of Boots and Shoes ever offered in this city, and is well worth the attention of the Trade. This being a Sheriff's Sale the whole must be sold for cash. The sale will commence at [illegible] o'clock A. M., and will be continued from day to day till the whole is sold.
JOHN GRAY, Sheriff.
By George Anderson, Deputy.

SIDEWALK NOTICE.
City Clerk's Office, Chicago, Ill., Nov. 18, 1859.
Public Notice is hereby given, that the Common Council have ordered a Sidewalk to be constructed, as follows: On the South side of Harrison street from South Western Plank Road to [illegible] street, in the West Division, six feet wide, of 2 inch pine plank, laid on bearings of not less than 3 by 4 inch oak scantling, let into the earth or the earth filled in between them, so as to form an even grade.
Now, unless the same shall be constructed in the manner required by the Ordinance relative to sidewalks, on or before the 10th day of December, 1859, it will be built by the Street Commissioner, and the cost assessed on the premises chargeable therewith.
H. KREISMANN, City Clerk.

SIDEWALK NOTICE.
City Clerk's Office, Chicago, Ill., Nov. 16, 1859.
Public Notice is hereby given, that the Common Council have ordered a Sidewalk to be constructed as follows: On the North side of [illegible] street, from Market street to [illegible] street, in the [illegible] Division, [illegible] feet wide, of 2 inch pine plank, laid on bearings of not less than 3 by 4 inch oak scantling, let into the earth or the earth filled in between them, so as to form an even grade.
Now, unless the same shall be constructed in the manner required by the Ordinance relative to sidewalks, on or before the 10th day of December, 1859, it will be built by the Street Commissioner, and the cost assessed on the premises chargeable therewith.
H. KREISMANN, City Clerk.

SIDEWALK NOTICE.
City Clerk's Office, Chicago, Ill., Nov. 16, 1859.
Public Notice is hereby given, that the Common Council have ordered a Sidewalk to be constructed as follows: On the North side of Market street from [illegible] street to [illegible] street, in the [illegible] Division, [illegible] wide, of 2 inch pine plank, laid on bearings of not less than 3 by 4 inch oak scantling, let into the earth or the earth filled in between them, so as to form an even grade.
Now, unless the same shall be constructed in the manner required by the Ordinance relative to sidewalks, on or before the 10th day of December, 1859, it will be built by the Street Commissioner, and the cost assessed on the premises chargeable therewith.
H. KREISMANN, City Clerk.

THE FAVORITE BRAND
—OF—
IMPORTED ALE AND PORTER,
PURE NATIVE AND FOREIGN WINES,
AND BRANDIES,
For Invalids, can be had at [illegible] BROTHERS,
[illegible]

Financial and Commercial.

MONETARY.

SATURDAY EVENING, Nov. 19, 1859.

The dullness in the money market still continues. Some few straggling shipments are offered, but the total amount is comparatively small. Business generally is dull, money close and collections difficult.

Exchange is gradually becoming closer, while some of the banks report that currency is already beginning to accumulate. Rates to customers are steady at 1¼c.

Gold 1@2 per cent. Very little changed hands on any terms.

Street rates are nominal at 1@2 per cent per month. Little doing.

MILWAUKEE BONDS.—The interest on the bonds of the city of Milwaukee has not been paid for some time past. These bonds were issued to the railways centering in that city, for both the principal and interest of which they were to provide. Owing to the pressure of the times the railways have been unable to do it, and of course the bond holders are looking to the city for their money. As yet the city has not provided for the emergency.

A meeting of the bond holders was held on Monday the 14th inst., at the office of Mann & Rodman, No. 89 Wall street, New York. Simeon Draper, Esq., Mr. Mann, and several other gentlemen, stated the results of their conference with the Mayor and leading citizens of Milwaukee, and expressed themselves highly pleased with their visit. We copy the remarks of Watts Sherman, Esq., one of the leading Wall street financiers, who presided, and also the resolutions adopted by the meeting:

Mr. Sherman thought that there was evidently, from the testimony of the gentlemen who had preceded, a healthy condition of things at Milwaukee, and he was glad that there was a prospect of an early and satisfactory arrangement without the necessity of going to the Courts.

In representing the interests under his charge he had frequently communicated with the Mayor and other officials of Milwaukee, who, he was bound to say, had always admitted the duty of the city to see all its obligations honorably paid. A want of present ability—owing to the general impoverished condition of the Western country—was then, and has hitherto been, the apology offered for the default.

The Bondholders had tacitly admitted the sufficiency of these excuses, by a quiet indulgence up to the present time. But they now felt that some earnest and effective action should be taken. It would have been more satisfactory to him if the Common Council of Milwaukee had long since manifested, by some public action, a desire to remove the discredit which has fallen upon her. By prompt and honorable action now, it is still in her power to restore to the city her lost credit, and to inspire confidence in the future in her plighted faith.

Mr. Mann offered the following resolutions, which were unanimously passed, and the proceedings ordered to be published:

Resolved, That the bondholders of the bonds of the "City of Milwaukee," in view of the returning prosperity of that city and the Western States generally, have a confident expectation that the people and the municipal authorities of said city will adopt early and effectual measures for the payment of arrears of interest due on their bonds.

Resolved, That a committee of five be appointed by the chair to confer with the city authorities and urge upon them definite and immediate action to effect the objects specified in the foregoing resolution.

Whereupon the Chair appointed the following gentlemen:

Mr. Draper, Mr. Decoppet, Mr. Lane, Mr. Mann, Mr. Rush.

On motion of Francis Finch, Esq., Mr. Sherman was added to the committee of five.

WATTS SHERMAN, Ch'n.

SIMEON DRAPER, Sec'y.

COMMERCIAL.

SATURDAY EVENING, Nov. 19, 1859.

The receipts and shipments during the past 24 hours, were as follows:

RECEIPTS YESTERDAY.

	Flour brls.	Wh't bus.	Corn bus.	Oats bus.	Bar'y bus.	Hogs No.	Ca'le No.
By Lake	...	...	...	...	...	...	...
Canal	...	...	...	...	...	...	...
G. & C. U. R.R.	395	14,868	16	647	1012	840	21
Rock Island R.R.	450	6630	2100	...	600	169	16
Ill. Central R.R.	350	3090	14449	441	...	1192	248
B. & Quincy R.R.	1000	7550	8959	1157	2800	1090	31
Northwest'n R.R.	641	2372	35	155	...	271	32
Chi. A. & St. L.	1300	2210	4000	...	260	1020	64
Total	5354	37089	37354	3669	2154	3719	707

SHIPMENTS BY LAKE YESTERDAY.

	Flour brls.	Wh't bus.	Corn bus.	Oats bus.	Bar'y bus.	Rye Bu.	Ca'le No.
To Buffalo	...	...	13896	20000	...	...	...
To Ogdensburgh	...	...	26600	...	...	...	...
Other Ports	...	...	1300	2150	...	...	...
Total	...	...	40960	22150	...	...	...

RECEIPTS AND SHIPMENTS BY LAKE TO-DAY.

RECEIPTS.		SHIPMENTS.	
Lumber, feet	525,000	Flour, brls	3,100
Shingles, No	675,000	Wheat, bu	51,382
Lath, No	20,000	Corn, bu	44,361
Staves, No	70,000	Oats, bu	[illegible]
Wood, cords	750	Barley, bu	17,500
Coal, tons	200	Beef, brls	[illegible]
Salt, brls	1,600		
R. R. iron, tons	175		
Fish, pkgs	72		

RECEIPTS AND SHIPMENTS BY CANAL TO-DAY.

RECEIPTS.		SHIPMENTS.	
Wheat, bu	889	Lumber, feet	389,431
Corn, bu	78	Shingles, No	91,000
Barley, bu	62	Lath, No	13,000
Earth, tons	260	Timber, feet	6,000
		Posts, No	400

The Wheat market was still more depressed to-day—Spring grades having declined about 4c per bushel. Early in the day a cargo of No. 2 Spring was picked up at 85c, but on 'Change the market fell to 82c—one car load selling as low as 80c. About 30,000 bushels were sold at 84½c for No. 1 Spring in store, and 80@85½c for No. 2 Spring—closing at about 82½c. The Flour market was more active to day—holders submitting to a decline of 15c ⅌ bbl—in some instances as much as 30c. About 2,800 brls were sold at $3.90@4.62½ for low grade to choice Spring Wheat Extras; $3.00@3.75 for Superfine; and $5.90 for choice White Winter. New Corn opened at 47c for No. 1, but fell 2c, at which there was considerable activity. About 32,000 bushels changed hands at 45@47c for No. 1; 36@36½ for Rejected, and 40c for Ear. Nothing doing in Old Corn. Oats were in less demand, and the market is ½c lower. About 7000 bushels were sold at 30@30½c for No. 1 in store, and 31½ for Canal afloat. Rye scarce and in demand at 64c for No. 1 at depot. Barley more active, and under a good demand to fill out a cargo, prices advanced 3@4c. About 14,000 bushels were picked up at 51@55c for No. 1, and 42@44c for No. 2. At the close, however, the market was again dull and lifeless. Timothy Seed in fair demand at $2.12½@2.14 for prime. Highwines steady.

The Provision trade is daily attracting more attention. The receipts of Live Hogs to-day were large, and we have to note a decline of 20@25c on yesterday's prices. Hogs weighing 220@240 lbs were sold at $4.15@4.25 gross, and extra heavy hogs only commanded $4.50. Light hogs were sold at $3.75. Dressed Hogs opened very dull, with sales at $4.50@5, dividing on 180 lbs; but owing to a light supply, and an improvement in the weather towards evening, the market stiffened, and several lots were sold at $5.05@5.50. In Provisions we have but little worthy of note. A lot of 200 brls new Mess Pork was sold at $14 for the Canadian trade, and 100 brls Leaf Lard at 10c for the same. In Cut Meats we have nothing new. A small lot of Green Sides was sold at 5½c, and a lot of Shoulders on terms not made public. Tallow is a shade easier—prime country packers' being sold at 10c.

Freights are still scarce. We report two engagements at 5c for barley to Buffalo, and 6c for new corn.

"CHICAGO TRICKS ON COMMON CARRIERS."—Under the above title, Messrs. J. L. Hurd & Co complain, in rather a saucy letter to the Detroit *Tribune*, that the Chicago provision dealers are in the habit of billing tierces of beef weighing 550 lbs as only weighing 450 lbs. For this the above firm calls the said merchants "thieves and cheats," and a number other equally ungentlemanly epithets. But, if the truth was known, they would find that the "thieving" and "cheating" was done by the "carriers" themselves; for, in order to cut each other's throats, they are too willing to "whip the devil round the stump," and carry 500 lbs for 400, rather than honestly reduce the freight tariff, which they have all agreed to stick to—*rigidly!*

OSWEGO—Nov 18—Flour in good demand and market unchanged; sales 1,000 bbls at $4.75 for Spring State. Wheat dull; sales 21,000 bu mixed Nos. 1 and 2 Chicago Spring at $1.05. Barley in good demand; sales 17,000 bu Western at 71c, and 2000 bu Canadian at 74@75c. Rye active, but market very irregular, with sales of 2000 bushels, State at 74c, and 22,000 bushels Canadian at 72@75c. Oats dull; sales 1,000 bu Canadian at 38½c. Canal Freights steady at 40c on flour, but lower on grain; wheat 10c to New York. Lake Imports—1,000 brls flour; 20,800 bu wheat; 18,800 bu barley; 1,200 bu rye; 5,800 bu oats; 6,200 bu peas. Canal Exports—3,300 brls flour; 40,300 bu wheat; 32,200 bu barley; 7,500 bu rye; 4,000 bu oats.

NEW YORK, Nov. 17.—Receipts, 17,546 brls flour; 58,612 bu wheat; 5,615 bu corn; 44,866 bu oats; 2,600 bu rye.

BOSTON—Nov. 17.—Receipts 7,542 brls flour; 571 bu corn; 1,500 bu oats.

ALBANY BARLEY MARKET.—Nov. 17.—Barley is in fair supply and firmly held; the sales made to-day indicate a steady market; 4,000 bu Lake Shore, p. t.; 1,600 bu four rowed, in car lots, 72@74c; 9,000 do afloat 75c; 1,600 bu do Penn Yan, 79c; 1,800 do Canada West, 85c; and 5,100 do on p. t., supposed 83c; 4,000 do choice two rowed, 78c; and 4,000 do Canada East at 75c—aggregating 31,500 bu.

MILWAUKEE—Nov. 18—Receipts, 1839 brls flour; 43,441 bu wheat; 611 bu corn. Shipped, 200 brls flour; 37,700 bu wheat. The *Sentinel* says:

During the forenoon to-day, sellers managed to keep the wheat market up to yesterday's figures, and about 20,000 bushels sold at 93@94c for Extra Spring; 90@92c for Club; 89c for No. 1; and 87c for No. 2, but New York despatches received on 'Change rather weakened the market, and in the afternoon there were no buyers for No. 1 at outside of 88c. Other grades nominally sustained a similar decline. In the face, however, of the prices ruling at Chicago—owing to the short supply there and the calculations which had been made on a continuance of large receipts—sellers were very reluctant to submit to any decline, and the market in consequence closed extremely dull. There was no perceptible change in flour. Sales about a thousand barrels at $4 for Superfine, $4.50 for choice country Spring Extra and $5 for city do.

TOLEDO—Nov. 18.—The receipts to-day are: Flour, 5,324 bbls; Wheat, 6,813 bu; Rye, 3,050 bu; Corn, 6,964 bu; Barley, 650 bu. Shipped by C. & T. R. R., Nov. 17-18—Flour, 2,708 bbls; Wheat, 5,322 bu. Shipped by Lake, Nov. 18—Flour, 10,046 bbls; Wheat, 14,691 bu; Corn, 9,000 bu. The market to-day is very dull, with no sales reported in Flour or Wheat. CORN—Sales 14,000 bu p. t.; 1,800 bu at 52c; 4,700 bu at 52c.

DETROIT—Nov. 18.—Business remains very quiet. We continue to quote Wheat nominal at $1.18@1.22 for No. 1 extra white, and $1.07@1.08 for No. 1 red. The amount offering is too insignificant to attract the attention of buyers. A lot of No. 1 red was on the market at $1.10. Flour is held at $4.75@4.87 for red extras, and $5.00@5.12½ for white do. Shippers are offering only $4.62½ for red and $4.75@4.87½ for white. Corn is held at 56c, and rather quiet, with a downward tendency. Other grains unchanged.

CINCINNATI, Nov. 19.—The receipts were:—6,497 Hogs; 3,713 bu Corn; 2,108 bu Wheat; 895 bu Oats. The *Gazette* says:

There was an improved demand for flour to-day, and prices advanced 10c, closing firm at $4.85@4.95 for superfine, and $5.00@5.25 for extra, with sales of 3,500 bbls.—included in which were 2,500 bbls taken for Pittsburgh. Wheat was also firmer and in better demand, but prices were not quotably higher. Corn is in good demand at 44@45c. No change in other grains. Whisky sold at 22½c.

RECEIPTS AT TIDEWATER.—The receipts at tide-water of flour, wheat, corn and barley, for the second week in November, in the years 1858 and 1859 have been as follows:

	Flour, brls.	Wheat, bu.	Corn, bu.	Barley, bu.
1858	86,000	183,550	148,800	279,800
1859	54,400	488,080	18,200	139,400
Decrease	31,600	Inc. 304,530	Dec. 127,600	Inc. 39,900

The aggregates of the receipts of the above articles so far for the years 1858 and 1859, have been:

	Flour, brls.	Wheat, bu.	Corn, bu.	Barley, bu.
1858	1,729,400	7,582,400	4,379,300	2,941,400
1859	640,600	3,535,200	2,488,700	1,909,300
Decrease	1,088,800	4,039,200	1,890,600	1,032,100

By reducing the Wheat to Flour, the quantity of the latter left at tide-water this year, compared with the corresponding period of last year shows a falling off in the receipts of 1859 of 1,966,640 bbls. flour.

The N. Y. *Tribune* says: "The above figures show a large deficiency during the week in the receipts of flour, that article reaching tidewater almost entirely by railroad. The receipts of wheat are in excess of those of last year for the week, and there is again an excess in the receipts of barley. The receipts of the new crop of barley, compared with the receipts of 1858, show a deficiency of 820,000 bushels. Barreled beef, like flour, comes forward by railroad. The article of Cheese is in large receipt, being nearly 10,000,000 lbs; the receipts have not been so large since 1852."

The Hog and Provision Trade.

[From the Cincinnati Gazette, 18th.]

The market for hogs was easier to-day, but there was a pretty good demand at from 15 to 20c below yesterday's figures. Holders, however, were not willing to make concessions, generally, $5.75 having in most cases been resolutely contended for. The bulk of the sales, notwithstanding, were at the reduced figures, establishing a decline, as compared with yesterday's, of fully 15c. This was owing in part to the weather, which was unfavorable, the thermometer in the afternoon being up to 54° and there are no signs, this evening, of a change for the better. The under current, we think, indicates more confidence, and buyers, if the weather were favorable, would willingly split the difference with sellers; that is to say, good hogs would sell readily at $5.50@5.60. The sales, the particulars of which are given in another place, show a range of $5.50@5.75—5.60@5.65 the prevailing figures for lots averaging 200 to 215 lbs. About 7,500 head were received. Among the offerings were several lots of Indiana hogs. The Indianapolis and Cincinnati road brought in 3,000 head yesterday. The indications are that the market will be much better supplied early in the season than was anticipated, and it has been discovered that it is not necessary to sell half-fatted hogs to produce this result. Nearly all the hogs arriving are for sale, and there is a general disposition to sell them, if current prices can be obtained.

In provisions, the feature was a demand from New York for old mess pork, which swept the market of all that was to be had at $14. Most of the sales were kept private. Green hams were easier, with sales at 7¼c. The weather was against sellers. Nothing done in sides or shoulders. A sale of 800 kegs new lard at 10½c. Nothing done in barrel.

[From the St. Louis Democrat, 18th.]

We heard of no sales to-day, though negotiations were making for different lots by the city packers. Receipts from different sections are bad—some lots from as high up as Springfield, Ill., are coming in, although packing has already commenced at that point. From the scarcity of stock in Illinois, in proportion to the amount of corn, this grain is being shipped East largely already, and excellent prices received for it. At Mattoon station, some 5,000 acres of corn are in sight; one man has 3,800 acres of it. Strawn, the great stock feeder near Jacksonville, has 2,500 acres of corn this season. The corn crop in the aggregate is undoubtedly a very large one.

[From the Lansing (Iowa) Mirror.]

From present indications, the pork trade will be brisk here this winter. There will be sufficient competition to keep prices up to the highest figures that the markets elsewhere and the experience of the buyers will allow.

[From the Louisville Courier, 18th.]

The hog slaughtering and pork packing season has fairly commenced, with heavy receipts by the Frankfort and Nashville railroads, yesterday and to-day. In regard to transactions, we have not as yet heard of any decided movement, as buyers generally are refusing to contract to any great extent, at any fixed price, and their views are far below the prices of the farmers, who are generally asking $4 gross for fat hogs.

The sudden change of the weather on Saturday created rather more feeling in the market, and our packers have contracted for 4,000 or 5,000 hogs on private terms, deliverable here during the present week from Lebanon, Ky. We learn that hogs are selling in Washington county, Ky., for $3.50 per gross, but farmers are generally firm at $4.00. Watkins, Hunt & Co., slaughtered some 500 hogs on Sunday. Monday, Watkins, Hunt & Co., and Huffman, Duncan & Co., killed 1,200 head. Messrs. Owsley & Co. expect to kill a few hogs to-morrow, but the houses will not commence full operations until the 25th of November. We see it stated in a Lafayette, Ind., paper, that the hog killing along the Wabash river will not commence until about the middle of December. During this week and next large droves of hogs are expected to arrive here from different portions of the State, but we have not yet learned what the packers are paying. Before this time last year a large number of hogs had arrived, and some houses had commenced slaughtering. The prices then paid were $6 net.

[From the Galena Courier, Nov. 15.]

Dressed Hogs have commenced coming in quite freely. Most of them are light, not averaging over 150 pounds. The prices paid to-day ranged from $3.75 to $4.50, the latter price being paid for heavy Hogs.

No Beef packing is carried on here, consequently the Beef market is dull. The prices paid range from $2.50 to $4 per 100 pounds, which is very low. Persons accustomed to the business of packing Beef could not find a better location than here.

[From the Milwaukee Sentinel, 19th.]

The hog market experienced something of a reaction. Large receipts, unfavorable weather for packing, and a conviction on the part of dealers that the present state of Eastern market does not warrant them in paying the price that ruled yesterday, all seemed to work in concert against the market to-day, and prices declined 25@30c. The best heavy hogs did not go outside of $5.75, and there were few buyers who would come up to this mark. Hogs under 180 pounds ranged from $4.50 to $5, and went rather slowly. Receipts since the beginning of the month, from which we reckon the commencement of the packing season, amount to 3,388 head by rail, and the receipts by other sources for the same period are variously estimated at 800 to 1,000—we will say 800—which will give us thus far a total of 4,198 head, of which about 800 were received to-day.

[From the Peoria Union, 18th.]

At the cattle yard and scales of Smith & Fry, on the Bluff, several good sales were made yesterday. Mr. Kemp sold Mr. Lightner 16 head of steers at $3 per hundred, live weight—average weight 1,200 lbs. Real to Maison 8 head of fat cows at $2—average weight 900 lbs. Miller to Philips 14 head of sheep at $3.26 ⅌ 100 lbs. Ten head of cattle from Fulton county left over. Mr. Bunn, butcher, bought 9 beef cattle by the head. This morning, Mr. Sillsbury sold to Mr. Dobbins 68 head of hogs at $4 ⅌ 100 lbs.

Daily Review of Chicago Market.

SATURDAY EVENING, Nov. 19.

FREIGHTS—Schr. St. Andrew, corn to Buffalo at 6c—to load on Monday or Tuesday; schr. Grace Greenwood, barley to Buffalo at 5c.

FLOUR—Receipts, 5,354 brls; shipments, by Lake, none. Market more active and declined 10@15c. Sales were:—100 brls "Camille" choice White Winter at $5.90 delivered; 400 brls "Bartlett's" Spring extra on p. t.; 100 brls "Arctic" Spring extra at $4.62½ delivered; 160 brls "Cedar Rapids," 100 brls "Seventh St." and 200 brls good spring extras, all on p. t.; 125 brls "Elgin City" do at $4.40 delivered; 100 brls "Key City," 100 brls "Keystone," and 50 brls "Waverley" do, all at $4.30 delivered; 225 brls fair Spring extra at $4.25 delivered; 200 brls do at $4.35 delivered; 80 brls "Osceola" do at $4.12½ delivered; 185 brls "Bridge City" do at $3.90 delivered; 64 brls "Lamar" Spring Super at $3.75 delivered; 100 brls Super at $3.00.

MILL STUFFS—56 bags Middlings at $20.00 on track; 87 bags ground Mill Feed at $22.00 on track.

WHEAT—Receipts, 37,089 bu; no shipments. WINTER—60 bags white by sample at $1.02 on track. SPRING—Declined 4@5c. Sales were:—500 bu Fife at 90c on track; 700 bu No. 1 Spring at 84c on track; 100 bags do at 87c on track; 25,000 bu No. 2 Spring at 84c in store; 2,000 bu do at 83c in store; 5,000 bu do at 84c in store; 4,000 bu do at 83c in store; 700 bu do at 82½c in store; 2,000 bu do at 81c in store; 500 bu do at 80c in store.

CORN—Receipts, 37,354 bu; shipped, 40,960 bu. Market declined 2c. Sales were:—4,000 bu No. 1 in lots at 47c in store; 25,000 bu do at 45c in store; 500 bu Rejected at 36½c in store; 700 bu do at 36c in store; 3,000 bu Ear Corn at 40c ⅌ 75 lbs on track.

OATS—Receipts, 3,669 bu; shipped, 22,150 bu. Market declined ½c. Sales were:—2,000 bu Canal at 31½c afloat; 2,000 bu do at 30½c in store; 2,500 bu do at 30c in store; 82 bags do at 33c on track.

RYE—Receipts, none. Market bare and firm. Sales were:—13 bags at 64c on track.

BARLEY—Receipts, 2,154 bu. Market firmer. Sales were: 3,000 bu No. 1 at 51c in store; 4,000 bu do. at 52c in store; 2,500 bu do. at 53c in store; 2,000 bu do at 54c in store; 3,000 bu do, at 55c in store; 400 bu No. 2 at 42c in store; 500 bu do. at 44c in store.

SEEDS—Receipts, 3,961 lbs. Good demand for Timothy. Sales were: 100 bu prime at $2.14; 25 bags do at $2.12½.

HIGHWINES—Receipts, 31 bbls. 185 bbls city sold at 20c.

ALCOHOL—47c@48c per gal.

PROVISIONS—200 bbls new Mess Pork at $14.00; 200 green Sides at 5½c; 300 green Shoulders on p. t.

LARD—100 bbls prime Lard at 10c.

TALLOW—12,000 lbs prime Country at 10c.

HIDES—Receipts, 68,544 lbs. Market quiet, but more active. Sales were at the following range of quotations:—Green, 5½@6c; Green Salted, 6½@6¾c; Dry Salted, 10@13c; Dry Flint, 13½@14c.

DRESSED HOGS—Receipts, 650. Market opened dull, but closed a shade firmer. Sales were as follows:

10 Hogs averaging	200 lbs at		$5.00
15 "	260		5.50
5 "	240		5.50
18 "	170		4.50
20 Hogs at $4.50 and $5.00, dividing on	180 lbs.		
17 " at $4.50 and $5.50, "	190 lbs.		
30 " at $4.75 and $5.00, "	180 lbs.		

POULTRY—Market glutted with dressed Poultry. Turkeys, 6c ⅌ lb; Chickens, $1.50@1.50 ⅌ doz.

EGGS—Easier. Sales at 16c ⅌ doz.

BUTTER—Firkin, 10@13c; Dairy, 14@17c.

POTATOES—In good supply. Sales in round lots at 35@40c.

BUCKWHEAT—15 bushels at 62½c.

APPLES—25 bbls prime Michigan Winter at $2.50.

DRIED FRUIT—50 pkgs good Apples (Southern) at 6c.

LIVE STOCK—Receipts at Sherman's to-day, 5 carcass, (?) 6le, and 40 do hogs. The slight advance gained on cattle yesterday, was more than lost to-day, owing mostly to the fact there were so few good cattle on the market that there was no inducement for packers to operate. There are but few cattle on the market, and these are entirely of the scalawag order. There was a decline in the hog market to-day of at least ¼c ⅌ lb, caused somewhat by the increasing receipts, which the prices of the last week has called forth.

The sales at Sherman's to-day were—

17 Cattle averaging	955 lbs at		2.00
10 "	887		2.00
17 "	1143		2.12½
17 "	1128		2.25
17 "	932		2.00
150 Hogs	231		4.35
50 "	188		4.00
100 "	212		4.05
61 "	219		4.10
61 "	187		4.10
40 "	250		4.15
54 "	271		4.10
61 "	212		4.12½
48 "	225		4.25
50 "	242		4.30
56 "	216		4.05
60 "	226		4.00
61 "	260		3.75
154 "	247		4.00
90 "	200		4.20
109 "	222		p. t.
102 "	273		Contracted.
41 "	216		4.15
57 "	199		p. t.
104 "	224		Contract d.

NEW YORK CATTLE MARKET.

FOR THE WEEK ENDING NOV. 17.

[Abridged from Thursday's New York Tribune.]

BEEF CATTLE.

Number reported for this market at Forty-fourth-st.....3,965

The prices to-day are quoted as follows:

First quality	9 @ 9½
Medium	7 @ 8
Ordinary	6 @ 7
Some extra good beeves may be quoted at	— @ 10
The general average of the market at	— @ 7½
The most of the sales range from	6 @ 8½

Total number of Beeves received in the city this week...5,281

This is 685 more than last week, and 1,071 head less than the average of last year. The average number at each Wednesday market last year was 2,782 head, while the number to-day being 3,965 shows 1,183 head more than the average, and 752 head less than this day week.

We cannot find any occasion to alter our figures in the table of quotations, but will remark that we thought all the sales on Tuesday of first class cattle were a little better for owners than the previous week, because there were more butchers in market, giving it a little more the air of business. The stock in the pens, both on Tuesday and Wednesday, corresponded in quality with last week, except that the run of grasshoppers is not quite so fuzzy; but there are a great many coarse oxen, old stags, half-fat cows, and raw-boned steers, and the market for this class is, most decidedly, not so good as it was a week ago. There are not as many cattle this week selling at prices that would not net 6c a pound, because that class has probably pretty well run out. The lowest price stock now is thin and coarse enough, but still worth more a pound to kill than the small trash we have had lately; some of it so poor that the butcher would not get tallow enough to grease the boots the hides would make.

The weather, on Tuesday morning, was as fine as one could wish at this season—clear, cold, invigorating—but the afternoon, though much less freezing cold, was very chilly and uncomfortable, and probably rather damaged the market. At any rate, it was very dull, and holders of inferior stock had their wits to sell, and half-fat ones, or what they term good bullocks, fit for the use of our first-class butchers, had no trouble in getting 9@10c a pound for the net weight of meat; and we don't believe there will be any trouble in getting that price in future. The only difficulty is agreeing upon the estimate of weight. The first day of the market closed with over 1,500 head of cattle to be fed, and for the owners of the poor class of stock a very gloomy prospect was presented for the second day.

THE HOG MARKET.

The few sharp, frosty nights of the past week have had a tendency to sharpen the appetites of pork eaters; at any rate to quicken the propensities of buyers, and they have come forward in such numbers that the hog merchants took courage and advanced their rates. The following are the present quotations:

Best corn-fed hogs	6c ⅌ lb gross.
Second best	[illegible]
Distillery hogs	[illegible]

We learn of one sale of good Indiana corn fed hogs, of about 225 lbs. average, at 5 cents a pound, at Buffalo, which came here and brought $5.80. The Western crop of hogs is said to be large in Iowa, Illinois and Kentucky, but short in Ohio and Indiana. Corn ranges from 10 to 40 cents a bushel in the West. It is fed out here to droves at $1 a bushel. All the hogs selling now are for city consumption, the porkers having all ceased operations just as soon as the price went up toward 6 cents a pound for live hogs, which they say they cannot stand.

The advance of price is said to be solely on account of a short supply, and an unusually large demand for fresh pork and lard, which are consumed in this city to an extent almost beyond belief. There are a great many meat-shops which sell nothing but swine flesh, and almost all the green grocers at this season, keep a supply of fresh pork for their customers; and it is peddled from wagons both in city and country, and kept in most country provision stores.

New York Market.

PER TELEGRAPH.] NEW YORK, Nov. 19, 1859.

FLOUR.—Five cents lower for lots on the dock, and steady for parcels in store. Sales 16,000 bbls; super western at $4.85@4.90, common to medium extra do at $5.10@5.30, inferior to good shipping brands extra Round Hoop Ohio at $5.35@5.50, closing with a fair speculative demand and steady. Canadian quiet and unchanged; $5.10@6.20 for common to choice. Rye Flour in fair request at $3.60@4.50.

GRAIN.—Wheat dull and drooping. Speculators and shippers are waiting for prices to decline. Sales 10,000 bu; red State at $1.20, very choice amber Southern at $1.40, white Canada at $1.36. Rye in limited demand and firm at 8?c. Barley quiet. Sales 5,000 bu; Canada East at 80c, State at 82c. Corn dull and declining. Sales 8,500 bu; new yellow at 83@88c, old do. at 98@100c. Oats firm at 45½@47c for State, Western, and Canadian.

WHISKY.—Dull and lower. Sales 300 brls at 28c.

PROVISIONS.—Pork a shade firmer. Sales 800 brls $15.12@15.25 for mess; $10.75 for prime. Beef quite steady. Sales 500 brls at $4.00@4.25 for country prime; $5.00@5.25 for do mess; $5.00@10.00 for old and new re-packed mess; $10.50@11.00 for extra mess. Beef hams plenty and dull at $14.00@14.50 for Western. Prime mess beef $14.00@19.00. Cut meats quiet and unchanged. Bacon firm. Sales 700 boxes long ribbed middles, January delivery, at 8½c. Lard dull and unchanged. Sales 250 brls at 10½@10¾c. Butter quiet at 10½@19c for Ohio and 14@21 for State. Cheese steady at 8@11c. Dressed hogs quiet and firm at 7½@7¾.

STOCKS—Second Board. C & Galena 72½; I C 61⅛; Panama 121½; M S guaranteed 17½; Harlem preferred 30¾, S30; Harlem 10; Hudson 39¼; N Y C 80½, B 30; Pacific Mail 75; D & H 99½; Erie 4th bonds 102.

Buffalo Market.

BY TELEGRAPH.] BUFFALO, Nov. 19.

FLOUR—Quiet and unchanged.

GRAIN—A drenching rain has prevailed during the entire afternoon restricting business. Market for Spring steady; sales 11,000 bu No. 2 Chicago Spring at 99c. Corn in moderate demand; sales 6,000 bu old Illinois to arrive at 68c. Other grains nominal.

WHISKY—Steady at 25c.

CANAL FREIGHTS—Irregular and no through engagements.

IMPORTS—4,000 brls flour, 25,000 bu wheat.

EXPORTS—6,000 bbls flour, 29,000 bu wheat, 2,000 bu corn.

MARINE INTELLIGENCE.

SATURDAY EVENING, Nov. 19.

WEATHER—Pleasant, with a fair breeze from the north.

ARRIVED AT BUFFALO FROM CHICAGO.—Propellers Sun Neptune, Galena and Marquette; and schooners S B Pomeroy, Grape Shot, M Ballard, and Bay State.

CLEARED FROM BUFFALO FOR CHICAGO—Nov. 16th and 17th—Propellers Kenosha, Rocket, Chicago, Buffalo and Mayflower, and schooners Reciprocity, S B Pomeroy, Valeria, Jupiter and Arcturus.

VESSELS PASSING DETROIT.—BOUND UP—Nov. 18.—Propellers, Kenosha, Buffalo; brig F B Gardner; schooners Wings of the Morning, Yankee Blade, Henry Hagar, Arcturus, Dane, H L Lansing.

BOUND DOWN—On the 18th.—Brig Gladiator; schooners White Cloud, R B Hubbard, E Fletcher.

Weather hazy, with light easterly breeze.

LIST OF VESSELS PASSING THROUGH THE WELLAND CANAL—Furnished to the Board of Lake Underwriters.—The following vessels passed the Port Colborne Lock from 4 o'clock P. M. on the 16th till 4 o'clock P. M. on the 17th November, 1859:

BOUND WEST—Nov. 16th, none; on the 17th, none.

BOUND EAST—Nov. 16th, schrs Eclipse, Kyle, Spangler, This Kingsford, Plymouth Rock, Ben Franklin; on the 17th, schrs Enterprise, G D Norris, C M Peck, Northern Belle, scow Hunter.

PORT COLBORNE, November 17.

The schooner Mountaineer is in this port for shelter.

J. McGILLIVRAY.

PROPELLER IOWA SAFE.—We learn from a gentleman who arrived here from Milwaukee this evening that the Propeller Iowa, in regard to whose safety, a painful rumor was in circulation here, had arrived at Milwaukee all safe and sound.

AGROUND—The brig Mohegan and schooner Cuba are hard aground in Detroit River near the head of Fighting Island. The schooner Cortland, is lighting the Mohegan, which vessel probably is ere this liberated.—[Detroit Tribune.

THE WRECKED VESSELS.—The following items in regard to some of the vessels wrecked in the late gale we find in the Detroit Advertiser:

The schooner Wm. Ross has been got off the beach at Fairport and towed to Cleveland.

The tug Bruce has gone with steam pump to the relief of the schooner Bay City, which vessel is ashore at East Sister.

The tug Underwriter has gone to Port Maitland for the schooner Elk, and the schooner Eli Bates left Point Abino on Tuesday for Buffalo.

The propeller Young America ran on Bois Blanc Reef Sunday morning, and got off Monday morning, on the rise of water.

MARINE LOSSES FOR OCTOBER, 1859.—The month of October will long be remembered by marine underwriters for its heavy losses.

The aggregate number of vessels lost crippled and missing being no less than one hundred classed as follows: 28 ships, 21 barks, 15 brigs, 29 schooners, 7 steamers.

The total value amounts to $3,851,800, cargoes $2,059,600; vessels and freights $1,791,170; of this large amount $480,000 were in treasure.—[Philadelphia Ins. Intelligencer.

NEWS FROM THE CLEVELAND FLEET AT CONSTANTINOPLE.—The following letter from Capt. Pennington to his owners, furnishes the latest news from the Cleveland vessels bound to the Danube:

"CONSTANTINOPLE, Oct. 17, 1859.

"*Messrs. Quayle & Martin, Cleveland, Ohio:*

"Dear Sirs:—I arrived this morning all right, and will be ready to leave this afternoon, I think. The Vanguard is here, and will be ready to leave the last of this week. The Kershaw went by here about ten days ago. The Dousman left here about the same time. Hoping to hear from you at Galatz, I remain, Yours respectfully,

"THOS. PENNINGTON.

"P. S.—The Chieftain has not passed here yet."

PORT OF CHICAGO.

ARRIVED..............Nov. 19.

Schr Lucy Rabb, Long, Grand Haven, 100 m lumber, 300 m shingles.
Schr Helen Kent, Reid, Fuller's Pier, 55 m lumber.
Schr Athenian, Jenkins, Buffalo, 1000 brls salt.
Schr Gipsey, Jenison, Muskegon, 60 m lumber, 100 m lath, 25 m shingles, 8 cords wood.
Schr Charles Hibbard, Ingersol, Port Washington, 120 cords wood.
Schr H N Gates, Welch, Grand River, 100 m lumber.
Schr B Parsons, Ernest, Cleveland, 200 tons coal.
Schr E M Shoyer, Schlobohn, Muskegon 80 m lumber, 40 cords bolts.
Schr Clipper City, London, Sheboygan, 100 cds wood.
Schr Enterprise, Peterson, Wilkinson's Pier, 65 cds wood.
Schr Octavio, Johnson, Sheboygan, 95 cds wood.
Schr E G Gray, Jackaway, Grand River, 80 cds wood.
Schr Racer, Adams, Port Colborne, 50 brls salt.
Schr Hurricane, Scolly, Cleveland, 350 tons coal.
Schr Speed, Ackerman, Muskegon, 90 m lumber.
Schr Gertrude, Ammie, Port Washington, 75 cds wood.
Schr Eleanor, Henderson, Two Rivers, 97 cds wood, 40 m lumber, 62 m shingles, 72 pkgs fish.
Scow Kewaunee, Burns, Grand Haven, 90 m lumber, 50 m shingles.
Schr Mariner, Baker, Sheboygan, 90 cds wood.
Schr Tuscola, Perritt, Eastmanville, 80 m lumber, 70 m staves, 300 m shingles.
Schr G Barber, Nelson, Manistee, 90 m lumber.
Schr Comet, Eastwick, Buffalo, 175 tons R R iron.
Schr E Granger, Gambol, Grand Haven, 170 m lumber.

CLEARED.

Brig Mariner, Hackett, Ogdensburgh, 10,100 bu wheat, 1100 brls flour.
Brig Sir Charles Napier, Graham, Toronto, 19,06 bu corn.
Schr A Handy, Brown, Cleveland, 17,000 bu barley.
Schr Lucy J Bu..., ..., Cleveland, ... wheat.
Schr Geo W Holt, Phillips, Port Colborne, 16,500 bu corn.
Schr E M Shoyer, Schlobohn, Muskegon, light.
Schr Clipper City, London, Sheboygan, 60 brls groceries.
Schr E M Gray, Jackaway, St Joseph, 4 brls beef, 100 bu oats.
Schs Mount Vernon, Haines, Grand River, light.
Schr Tuscola, Purrit, Eastmanville, 4 tons mdse.
Schr Oriole, Turnbull, Buffalo, 11,500 bu corn, 7000 bu wheat.
Schr Carthagenian, Davis, Oswego, 17,300 bu wheat.
Scow Kewaunee, Burns, Grand Haven, light.

Illinois and Michigan Canal.

ARRIVED..............Nov 19, 1859.

Wave, La Salle, 889 bu wheat, 78 bu corn, 62 bu barley.
Penguin, Joliet, 130 tons earth.
P. Northrop, Joliet, 130 tons earth.

CLEARED.

Acadia, La Salle, 61,300 ft lumber.
Armenia, La Salle, 61,323 ft lumber.
N. L. Hawley, La Salle, 84,756 ft lumber, 6,516 ft siding, 575 c. ft timber, 41m shingles.
Belle Bryan, La Salle, 117,426 ft lumber, 50m shingles, 18m lath.
B. A. Thorp, Joliet, 52,951 ft lumber, 26,000 ft siding, 400 posts.
P. Northrop, Joliet, light.
Geo. Washington, Joliet, light.

Foreign Steamers to Arrive.

Name.	From.	For.	Sailed.
Prince Albert	Liverpool	New York	Nov. 3
Borussia	Southampton	New York	Nov. 2
Canada	Liverpool	Boston	Nov. 5
C. of Washington	Liverpool	New York	Nov. 9
Vigo	Liverpool	New York	Nov. 9
Africa	Liverpool	New York	Nov. 12
C. of Manchester	Glasgow	New York	Nov. 12
Niagara	Liverpool	Boston	Nov. 19
Ocean Queen	Southampton	New York	Nov. 23

Wines and Liquors.

FURS AND SKINS.—RAMSAY CROOKS' SON & CO., General Commission Merchants, Agents for the sale of Furs and Skins, Sole Agents in the United States for the sale of DE MASSIAC & CO.'S IMPERIAL EAGLE CHAMPAGNE, A. Dussumier Latour's, (of Bordeaux) Clarets, and Agents of the MISSOURI WINE COMPANY, For the sale of their Sparkling Cabinet Champaigne, 58 Exchange Place, (between Broad and William streets,) New York. W. MACNAUGHTAN, SYLVESTER CROOKS. REFERENCES: Wm. B. Astor, Esq., Messrs. R. Hoe & Co., Messrs. Richard Irvin & Co., Messrs. Gourd, Freres & Co., Messrs. Grant & Barton, Messrs. M. W. Hamilton & Co., Messrs. Mitchell & Pott, New York.

W. T. SHUFELDT & CO. MANUFACTURERS FOR A. F. CROSKEY. 51 - - South Water Street - - 51 (Corner of Wabash Avenue,) Distillers of ALCOHOL, PURE SPIRITS AND WHISKIES, Also Manufacturers of Domestic Liquors, Burning Fluid —AND— DEALERS IN HIGHWINES & RECTIFYING COAL. The Trade Supplied at Market Rates and on Libera Terms.

BOGEN'S DRY AND SPARKLING WINES AT HALSEY & KING'S.

BOGEN'S PURE CATAWBA Brandy at HALSEY & KING'S.

JOHN JAQUE'S PURE CATAWBA and Isabella Sweet Wines at HALSEY & KING'S.

HALSEY & KING, 168 Clark street, only authorized Agents in Chicago for the sale of Bogen's and Jaque's Pure Wines and Brandie

MAYFLOWER WHISKY.—100 barrels Fabian's celebrated brand, for sale by CORL, FABIAN & CO., 107 South Water street.

IMPERIAL WHISKY.—50 barrels Fabian's celebrated brand, for sale by CORL, FABIAN & CO., 107 So. Water st.

SMITH'S OHIO WHISKY.—200 barrels, for sale by CORL, FABIAN & CO., 107 So. Water street.

BANK SAFE—One large Burglar and Fire Proof Safe for sale by CORL, FABIAN & CO., 107 So. Water street.

BRANDIES, WINES AND GINS. A fine assortment of the above, guaranteed pure as imported. For sale by CORL, FABIAN & CO., 107 So. Water street.

Bags.

BAGS-BAGS—BAGS—BAGS—CORN EXCHANGE BAG MANUFACTORY. HART, ESTEN & CO., 157 South Water street, Chicago. R. E. CLARK & CO., 125 Broad street, New York. MANUFACTURERS AND DEALERS IN BAGS OF EVERY DESCRIPTION. Millers' and Grocers' Bags made and printed to order with beautiful brands. New and second-hand Seamless Grain and Gunny Bags, for Shippers, Millers' and Farmers' use. Bags for Flour, Buckwheat, Feed, Hams, Salt, Seed, &c. Orders filled with fidelity and dispatch. Bags loaned to shippers.

CHICAGO BAG AGENCY.—276 South Water street. SEAMLESS GRAIN BAGS of various sizes and qualities. FLOUR—halves, quarters, eighths—printed to order of any desired pattern. HAM SACKS—every size used. GUNNY BAGS—Two or three bushels. Commission Merchants, Millers, Grocers and Provision Dealers will find just the article wanted in our stock. Orders solicited. HAWKINS & CHAPMAN.

BAGS! BAGS!! BAGS!!! FARWELL'S STEAM BAG MANUFACTORY, [42, 44 & 46 Wabash avenue, Chicago. BAGS AND SACKS of every description, furnished on short notice, and printed with NEW AND BEAUTIFUL BRANDS. SIMEON FARWELL.

CHICAGO MILL-FURNISHING DEPOT. T. W. Baxter & Co., MANUFACTURERS OF FRENCH BURR MILLSTONES, Of All Quarries, and [G. W. Brown's Patent Portable Flouring and Grist Mills, And Dealers in DUTCH ANKER BOLTING CLOTHS, Smut Mills and Separators, Separators for Warehouses, Beltings of all kinds, Hoisting Screws and Balls, Bran Dusters, Pecks, Proof Staffs, &c., &c. Fairbanks' Scales, —AND— MILL FURNISHING GENERALLY. Plans, Specifications and Estimates furnished when desired, and the construction of Steam and Water Mill contracted for entire. STEAM ENGINES, BOILERS, &C. The subscribers having obtained the agency for the sale of Steam Engines and Boilers, from the manufactory of GOULDING, BAGLEY & SEWELL, OF WATERTOWN, N.Y., would invite the attention of purchasers to their superior merits of style, workmanship and powers; also, their very low prices. The following is a list of prices of Engine and Boiler, together with Heater, Water and Steam Pipes, Cocks, Valves, Arch Castings and Grates, complete and ready for use, delivered in Chicago:

5 horse power	$500	20 horse power	$1,250
8 "	575	25 "	1,500
10 "	725	30 "	1,675
12 "	860	35 "	2,000
16 "	1100	40 "	2,200

and in like proportion for larger sizes as required. Every Engine is furnished with Judson's Patent Governor Valve for Flour Mill. We confidently recommend them as superior to any other style of Engine, and they will Save from 25 to 50 per cent. in Fuel over the usual class of boilers in use in the West. We shall keep an assortment of different sizes at our establishment, where they may be examined and the necessary information obtained regarding them. Competent men will, if desired, be furnished to set up and start Engines in any part of the country. We also supply WATER WHEELS, SHAFTING, GEARING, &c., At very low prices. T. W. BAXTER & CO., Mill Furnishing Depot, West Water street, between Randolph and Madison, Chicago. Post Office address Box 274.

BUCK GLOVES & MITTENS—The best goods and most of them to be found in the market are at BOWEN'S old established CHEAP ONE PRICE GLOVE STORE, 20......CLARK STREET......20 Up Stairs. They must be sold off this season, and the price is so low as to secure their sale to those who will come and see, or send the money. Lumbermen's Mocasins and Fur Gloves, very cheap.

TOILET GOODS, COMBS BRUSHES, PERFUMERY, and everything found in first-class Drug Store, for sale by STEBBINS & CRAMPTON, 136 Clark street, cor. Madison.

HAIR BRUSHES, TOOTH BRUSHES, NAIL BRUSHES, Dressing Combs and Perfumery. For sale cheap by Stebbins & Crampton, No. 136 Clark street, corner Madison.

KENOSHA WATER CURE.—This Institution is situated in one of the pleasantest cities on Lake Michigan, 55 miles north of Chicago. It has lately been thoroughly refitted for the reception of patients. The building is large and commodious, and plentifully supplied with springs of fine soft water. Every attention will be given to the comfort of patients. For terms and circulars, address H. T. PENNOYER, Proprietor, H. T. SEELYE, Physician. KENOSHA, Wis., May 30, 1859.

SOYER'S SULTANA SAUCE. For hot or cold dishes, and every culinary preparation requiring a relish; recommended by the London Lancet as "a great aid to digestion," and indispensable for the dinner table. Made from the original receipt of the late Alexis Soyer, only by Crosse & Blackwell, (Purveyors to Her Majesty) London. For sale by all Grocers and Fruit Dealers. Agents for the United States—G. G. YVELIN, 217 Fulton street, New York, BRAY & HAYES, 34 Cornhill, Boston. For sale in Chicago by HODGES & CO., Grocers, State street.

SEXTONS AND UNDERTAKERS. NO. 56 LA SALLE STREET. Have on hand, at all times, every style and finish of Wood, Lead and Zinc Coffins; also, Shrouds. And are prepared with Hearses and Carriages, and everything requisite for Funerals; and may be found on hand at any hour to give prompt attention to their business. They also have a Chapel and Vault in the Cemetery. WRIGHT & McCLURE.

Machinery, Hardware, &c.

TUTTLE, HIBBARD & CO., No. 32........LAKE STREET........No. 32 Importers and Wholesale Dealers in HARDWARE, CUTLERY, Nails, Tin Plate, Sheet Iron, COPPER, ZINC, WIRE AND BLOCK TIN. ALSO—A full assortment of Tinner's Tools and Machines, Japanned and Pressed Tin Ware, Rivets, Ears, Stove Ornaments, &c.

LOW WATER DETECTOR, FOR Preventing the Explosion of Steam Boilers. ASHCROFT'S PATENT. SIMPLE, SURE, EFFECTIVE. Dependant upon no Valve, Cock, or Float, Pump or other contrivance liable to get out of order. Over 1,000 have been put up in New England within the past year. WALWORTH, HUBBARD & CO., 235 Lake street, Chicago, Sole Agents for the West.

TINNER'S STOCK. We have a full supply of TIN PLATE, SHEET IRON, WIRE, ZINC, Copper and Metals Generally, FOR THE FALL TRADE. THOS. S. DICKERSON, Importer, 45......Wabash Avenue, Chicago......45

CLEVELAND BOILER PLATE COMPANY. MANUFACTURERS OF Hammer Welded Boiler Iron, LOCOMOTIVE FIRE BOX PLATES, PROPELLER BLADES, &c., &c, FROM LAKE SUPERIOR IRON. Works on Lake Shore, near Wasson's Car Factory, Office in Ovratt's Block. SAM'L L. MATHER, Prest. and Treasurer.

WILLIAM BLAIR & CO., No. 176 Lake Street, Importers and Wholesale Dealers in Hardware, Cutlery, NAILS, TIN-PLATE, SHEET IRON, COPPER, Zinc, Copper Bottoms, Block Tin. —ALSO— A full assortment of Tinner's Tools and Machines, Japanned and Pressed Tin Ware, Rivets, Ears, etc.

LEAD PIPE—300 Rolls assorted sizes. SHEET LEAD. PIG LEAD. Apply to THOMAS S. DICKERSON,

TWO THOUSAND BDLS. COMMON English and Charcoal Sheet Iron. 800 Packs Russia and Imitation Russia Sheet Iron. For sale by TUTTLE, HIBBARD & CO., No. 32 Lake street.

FIVE HUNDRED DOZ. CHOPPING Axes, warranted, 50 doz. Carpenter's Adges and Broad Axes. 1000 doz. Hatchets, for sale low by TUTTLE, HIBBARD & CO., No. 32 Lake street.

THREE THOUSAND BOXES TIN-PLATE, for sale low by TUTTLE, HIBBARD & CO.

Plumbing.

BLATCHFORD'S LEAD WORKS.—The subscriber has erected a temporary building upon his premises lately burned over, and is now receiving a full stock of Lead Pipe and Sheet Lead, Shot, White Lead, Red Lead, and Lytharge, or which he respectfully solicits the orders of his friends and customers as heretofore. E. W. BLATCHFORD, Corner of Clinton and Fulton streets, West Side.

GAS PIPE AND FIXTURES. Brown & Wilder, 47 & 49 State street, - - - - Up Stairs. CORNELIUS & BAKER'S, PHILADELPHIA, Gas Fixtures. The richest assortment in the city, comprising all Late Patterns. Pipe 40 per cent discount from list prices. Fitting 20 cents per pound.

R. D. McFARLANE'S Gas, Steam Fitting —AND— PLUMBING ESTABLISHMENT, 54....LASALLE STREET, CHICAGO....54 —DEALER IN— Gas Fixtures and Iron Furniture, PRACTICAL PLUMBER And Manufacturer of ALL KINDS OF STEAM WORK.

TO THE TRADE. The trade supplied with tools and every article in the Gas Steam Fitting and Plumbing Business. Re-Gilding and Bronzing done to order. Manufactory 167 and 169 East Washington street.

NOTICE TO PROVISION DEALERS. J. G. LAW & CO., Of Chicago, Ill., take this method of informing the trade that they have just completed the extensive improvement to their Slaughtering and Packing House, Formerly owned by Moore, Severns & Co., of this City, and are now ready to receive orders for any amount that may be desired, either of Beef or Pork. The capacities of this house are such that they will be able to slaughter and pack of each kind per day, 300 head of cattle and 800 head of hogs. All work warranted to give satisfaction. Being determined to adhere strictly to the Commission business in packing, they hope to receive a liberal share of patronage. John Startis their legally authorized agent for the transaction of any and all business connected with the concern, and any arrangement made with him will be duly honored. SAM'L FAVORITE, Dayton, Indiana. J. G. LAW, Chicago, Illinois.

RAWSON, BARTLETT & CO., MANUFACTURERS AND WHOLESALE DEALERS IN BOOTS AND SHOES, No. 25....Lake street, Chicago, Ill....No. 25 We would respectfully call the attention of city and country Merchants to our extensive stock of Boots and Shoes which we have now in store, and are daily receiving from our Factory in West Boylston, Mass., which consists of a full assortment of our CELEBRATED CUSTOM-MADE PATNT KIP, A CALF, and GRAIN WATER-PROOF BOOTS; together with a full stock of all styles of FALL AND WINTER GOODS Of the best quality and manufacture which we are prepared to sell for CASH and to Prompt Paying Trade at Boston and New York Jobbing Prices. We are Agents for the sale of Mitchell's Patent Metallic Tip Boots and Shoes, of which we have a full stock.

FRESCO PAINTING.—JEVNE & ALMINI, No. 101 Washington street, Chicago, Beg to call the attention of the public to their style of Frescoing and Decorating in Private Residences, Churches, Halls, &c.; also, to the House Painting, Graining, &c., all of which they do in a first-class style. Country orders for Frescoing, &c., will meet with prompt attention. Specimens of our work can be seen in some of the best houses in this city. Post Office Box 1195

CHICAGO TYPE FOUNDRY AND Printers' Warehouse, 90........WASHINGTON STREET........90 CHICAGO. The subscriber is prepared to furnish Type in large or small quantities, made from a superior quality of metal, for either cash or approved paper. He is also supplied with a large stock of Presses, Ink, Wood Type, and everything necessary for a complete printing office. A new specimen book is now ready for delivery, and will be sent to parties wishing to order on application. L. DODGE, Treasurer.

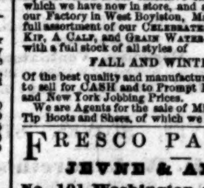

FAIRBANK'S PATENT SCALES, BY Fairbanks & Greenleaf 85 Lake st., Chicago.

NEW GOODS, SPRING TRADE. COOLEY, FARWELL & CO., (Successors to Cooley, Wadsworth & Co.) DRY GOODS JOBBERS. 42, 44 & 46 Wabash Avenue Are now receiving a full assortment of Dry Goods, Yankee Notions, Etc. Fresh from the Mint. SMALL PROFITS AND PROMPT PAY Will be our motto, and all dealers, particularly cash and short time trade, will find it to their interest to examine our extensive and attractive stock before purchasing elsewhere.

MOSS! MOSS!! DUNHAM'S PREPARED MOSS, put up expressly for Upholsterers, Carriage-Makers and Saddlers' purposes in large and small bales, for sale in quantities to suit at low prices. Orders from the city and country solicited. R. B. DUNHAM & CO., Commission Merchants, 26 Commercial-st., and 15 Levee, St. Louis.

"THE JONES LAMP," Manufactured in every variety and style, and sold at greatly reduced prices, by TARBELL & WYMAN, 33 Central street, Boston, (Successors to E. F. Jones & Co.) N. B.—The Jones Burner, recently improved, gives more light and consumes less oil, than any other "Kerosene" or Coal Oil Burner manufactured.

TO ADVERTISERS! "THE COMMONWEALTH" Has the LARGEST CIRCULATION, and is therefore the best Advertising medium in Northern Wisconsin. BRYANT & LIGHTBODY, Publis and Proprietors, Fon-du-Lac, Wis.

Insurance.

STEPHENSON INSURANCE COMPANY OF FREEPORT. Capital ... $225,442; Cash Balance ... 11,717; Amount of Property Insured ... 4,282,204; Number of Policies Issued ... 7,056. THIS OLD HOME COMPANY Continues to insure the safer classes of property against loss or damage by fire, at as low rates as any other responsible company. A successful business of over six years has sufficiently verified its prudent and judicious management, and afforded numerous tests of its soundness and strength. Being a mutual as well as a stock company, IT HAS NEVER MADE AN ASSESSMENT UPON ITS PREMIUM NOTES. Policies issued on either the Stock or Mutual plan. OFFICERS: DR. CHANCELLOR MARTIN, President. HENRY H. TAYLOR, Vice President. JOHN A. CLARK, Treasurer. LOYAL L. MUNN, Secretary. Policies issued, and losses honorably adjusted and promptly paid at the Chicago Agency. MILES & WRIGHT, Agents, No. 5 Dole's Building, Corner of South Water and Clark-sts., Chicago. JACOB KENT, City Surveyor.

INSURANCE.—PARSONS & WADSWORTH, AGENTS. Irving Fire Insurance Company, New York. Connecticut Fire Insurance Company, Hartford, Conn. Western Massachusetts Insurance Company, Pittsfield, Mass. Atlantic Fire and Marine Insurance Company, Providence, R. I. Roger Williams Insurance Company, Providence, R. I. Equitable Life Assurance Company, New York. Office No. 3 Dole's Building, corner Clark and South Water streets, Chicago, Ill. L. V. PARSONS. JAS. WADSWORTH.

T. L. MILLER, INSURANCE AGENT. Office No. 150 South Water street. Phœnix Fire Ins. Co. Capital and Surplus $290,000 00. Conway Fire Ins. Co., Capital and Surplus, $255,313 00. Hampden Fire Ins. Co. Capital and Surplus $222,761 00. Montauk Fire Ins. Co. Capital and Surplus, $191,130 00. Lorillard Fire Ins. Co. Capital and Surplus, $264,3 170. Manhattan Life Ins. Co. Capital and Surplus, $900,000 00. T. L. MILLER, Agent.

ILLINOIS SAVINGS INSTITUTION—IN THE CITY OF CHICAGO. INCORPORATED FEBRUARY, 1857. Office, 104 & 106 Washington st., Methodist Church Block. This Institution receives Deposits of FIVE CENTS, and upwards, from all classes of persons, including Minors and Married Women, and allows interest at the rate of six per cent. per annum. Dividends payable on the first Monday of January and July. TRUSTEES: John H. Kinzie, Wm. B. Ogden, G. S. Hubbard, Geo. W. Dole, Conrad L. Diehl, John S. Reed, E. S. Williams, O. R. W. Lull, Alex. C. Coventry, John C. Haines, B. W. Raymond, Jared Gage, Nathan B. Kidder. Office open daily during the usual hours of business, and on Tuesday and Saturday evenings. JOHN C. HAINES, President. N. B. KIDDER, Cashier.

CHICAGO FIREMEN'S INSURANCE COMPANY, OFFICE N. W. COR. LAKE and CLARK sts. (UP STAIRS.) CAPITAL - - - - - $200,000. DIRECTORS: Thomas Church, B. W. Raymond, Geo. W. Dole, E. H. Haddock, J. K. Botsford, Orrington Lunt, C. B. Farwell, W. M. Larrabee, J. T. Edwards, THOMAS CHURCH, Pres't. C. N. HOLDEN, Sec'y, JOS. E. BROWN, Surveyor.

NEW ENGLAND FIRE AND MARINE INSURANCE COMPANY, OF HARTFORD, CONNECTICUT. Assets July 1, 1859 ... $230,351 89. Insurance Against Loss by Fire. HUBBARD & HUNT, Agents, Chicago, Cor. Clark and South Water streets.

PEORIA MARINE AND FIRE INSURANCE COMPANY, Of Peoria. Capital ... $500,000. Paid up in Cash ... $300,000. Marine and Fire Risks Underwritten, ON MOST FAVORABLE TERMS. Losses Promptly Adjusted and Paid at this Agency. J. AUG. WRIGHT, Agent, No. 148 South Water street, Chicago.

JOHN B. ACKLEY & CO., Life, Fire, and Marine Insurance Agency, Office—No. 3½ South Clark st., Chicago, Ill. AGENTS FOR THE QUAKER CITY INSURANCE COMPANY, Capital and Surplus ... $350,000. GREAT WESTERN INSURANCE AND TRUST CO. Capital and Surplus ... $550,000. HOWARD FIRE AND MARINE INSURANCE CO., Capital and Surplus ... $700,000.

NORTH AMERICAN FIRE INSURANCE COMPANY, OF HARTFORD, CONNECTICUT. PAID UP CAPITAL, $366,000. Insurance Against Loss by Fire Only. HUBBARD & HUNT, Agents, Chicago, Cor. Clark and South Water st. NORWICH FIRE INSURANCE CO., OF NORWICH, CONN. Paid up Capital, $151,636,23. INSURANCE AGAINST LOSS BY FIRE. HUBBARD & HUNT, Agents, cor. of South Water and Clark st., first floor, Loomis' block.

WESTERN WORLD INSURANCE AND TRUST COMPANY. PAID IN CAPITAL $250,000. Office Nos. 142 and 144 South Water Street, Chicago, Illinois. Fire, Marine, and Inland Navigation Insurance. BOARD OF DIRECTORS: O. Kendall, Geo. H. Hazelton, Amzi Benedict, L. S. Church, Chas. H. Abbott, GEO. H. HAZELTON, Pres. ALFRED EDWARDS, CHAS. H. ABBOTT, Secretary. Treasurer.

THE PHENIX INSURANCE Company, of the City of Chicago, Office No. 1 Masonic Temple, opposite Post Office. Authorized Capital, $500,000 | Paid in and secured, $175,500. DIRECTORS.—J. F. Aldrich, John A. Nichols, E. C. Wilder, A. Edwards, Hiram B. Smith. CURTIS L. NORTH, General Agent; JOHN A. NICHOLS, President; LEWIS B. RUNDELL, City Surveyor; E. C. WILDER, Secretary. Fire, Marine, and Inland Navigation Insurance.

HARTFORD FIRE INSUR'NCE COMPANY. CHARTERED IN 1810. NINETY-EIGHTH SEMI-ANNUAL STATEMENT: Cash Capital and Surplus, May 1, '59. $844,640.87. LOSSES PROMPTLY ADJUSTED AND PAID AT THIS AGENCY. For insurance on Dwellings, Furniture, Stores, Warehouses and contents, Merchandise, Grain, Mills, Manufactories, Farm Dwellings, Utensils, Live Stock, Hay, Grain, and property of all kinds, apply to HUNT & HIGGINSON. CHAS. H. HUNT, No. 1, Loomis' Block. GEO. M. HIGGINSON.

ÆTNA INSURANCE COMPANY —OF— HARTFORD, CONN. Incorporated 1819 - - - - Charter Perpetual. Cash Capital and Surplus—$2,030,423.80. Fire and Inland Navigation Risks TAKEN AT LIBERAL TERMS AND RATES. Especial attention given to Insurance of Dwellings and Contents for terms of one to five years. ASSETS JULY 1, 1859.

	Par Val.	Mk't Val.
AUTHORIZED CAPITAL		$1,500,000 00
PAID UP CAPITAL		1,000,000 00
ASSETS		2,030,423 80
BANK STOCKS—In New York, Hartford, Boston, St. Louis, etc.	$869,400 00	$915,344 00
UNITED STATES STOCK AND TREASURY NOTES	207,500 00	215,126 50
STATE STOCKS—In New York, Ohio, Kentucky, Tennessee and Missouri	170,000 00	168,000 00
CITY STOCKS—Hartford, Rochester, Brooklyn, Jersey City	15,000 00	116,000 00
RAIL ROAD STOCKS—Hartford & New Haven, Jersey & Worcester, and Connecticut River	86,700 00	87,053 00
MORTGAGE BONDS	82,867 00	83,663 00
REAL ESTATE—unincumbered		70,305 75
MISCELLANEOUS ITEMS		28,348 77
Cash on hand and deposited on call and in Agent's hands		350,303 15
		$2,030,423 80

LIABILITIES. CLAIMS—unadjusted and not due ... $92,349 00. Applications received, and Policies issued and renewed by any of its duly authorized Agents. Losses equitably adjusted and paid in funds current at any of the Banks in Illinois. Agents appointed, supplies furnished, and all business pertaining to a general supervision in the State of Illinois promptly attended to by WM. B. PATCH, State Agent, Springfield, Illinois. HUBBARD & HUNT, Agents for Chicago, No. 1 Loomis' Block, cor. S. Water & Clark st.

DEERE'S MOLINE PLOWS.—The subscribers having enlarged their facilities for manufacturing, and are now prepared to fill all orders to supply the increasing demand, (which heretofore we have not been enabled to do,) and have and intend to keep an assortment of all the styles of PLOWS AND BREAKERS hitherto manufactured by them, as well as other kinds of Agricultural Implements, such as the various kinds of Corn and Potatoe Hillers, Cultivators, Hussey's Ox Yokes (of three different sizes,) Shovel Plows and Horse Rakes, &c., and we intend to keep up with the scientific improvements of the age. Our work is manufactured of the very best materials by the best workmen, and is warranted in every particular. DEERE & CO. Moline, Ill., October 18, 1859.

ROSEHILL CEMETERY.—The Managers of the Rosehill Cemetery would announce that on and after this date they offer to the public their new system of Cemetery Lots. The Cemetery can be reached by the Lake View Plank Road, the Green Bay Road, or the Chicago and Milwaukee Railroad. For further particulars inquire at the office of the Company, 81 Clark street.

Commission Merchants.

WE ARE PREPARED TO MAKE Cash Advances on Grain. For shipment East, giving the owner the privilege of selling in Buffalo or New York for the same commission. UNDERWOOD & CO., 152 South Water street.

CULVER & COMPANY, COMMISSION MERCHANTS, 214 South Water Street. B. F. CULVER. C. E. CULVER.

WILLIAMS & HOUGHTELING COMMISSION MERCHANTS, No. 218 South Water street, second door West of Wells street Bridge, give their exclusive attention to the sale and purchase of all kinds of Produce, Stock, &c., on Commission. Cash advances made on Bills of Lading, or Produce in store. Refer to George Smith & Co., Marine Bank and George Steele & Co. E. A. WILLIAMS. W. D. HOUGHTELING.

LEES & WALLER, COMMISSION MERCHANTS, No. 70 BEAVER STREET, NEW YORK CITY. WALKER & CO., No. 17 WELLS STREET, (OVER GEO. SMITH'S BANK,) CHICAGO. Cash advances made on Produce in store, or shipped to our house in New York. JAS. B. WALLER, Chicago. JAS. LEES and EDW. WALLER, New York.

TUCKER & RANDOLPH, GENERAL COMMISSION MERCHANTS, No. 3 Loomis' Building, cor. South Water and Clark-sts., Make advances on Grain, Flour and Provisions for sale in Chicago or Eastern markets.

SHACKFORD, HOW & CO, PRODUCE COMMISSION MERCHANTS. No. 212 South Water street, Chicago, Ill. Give exclusive attention to the legitimate business of COMMISSION MERCHANTS; buying and selling for other parties ONLY. Will make liberal advances on property in store or for Shipment East. SAML. SHACKFORD. GEO. H. HOW. A. S. CHADBOURNE.

BROWN & BARBER, PRODUCE, COMMISSION and SHIPPING Merchants. And Dealers in Malt, Barley and Eastern Hops. Office—No. 7 South Clark st., (up stairs,) Chicago, Ill. HIRAM BROWN. FRANCIS E. BARBER.

MURRY NELSON, Produce, Commission and Shipping Merchant, No. 214 South Water street. (Agent for the Fulton Starch Works, Oswego Co., N.Y.) Liberal cash advances on Flour and Grain for shipment to Oswego or New York, or to those who prefer, the shipper the privilege of selling in either market for one commission.

EDWARD HEMPSTEAD, WHOLESALE GROCER, 71 - - South Water Street, - - 71 CHICAGO, ILL. Agent for the sale of Dupont's Powder.

UNDERWOOD & CO., COMMISSION MERCHANTS, 152 South Water Street, CHICAGO.

MACDOUGALL & BUDDEN, PRODUCE BROKERS, MONTREAL. HANBURY L. MACDOUGALL. HENRY A. BUDDEN. References:—Patrick Anderson, Esq., Chicago; Daniel Torrance, Esq., New York; Messrs. Gillespie, Moffat & Co., Montreal.

BRAINARD & HUTCHINSON, (Successors to Stevens, Brainard & Co.) GENERAL COMMISSION MERCHANTS, 229 South Water street, Chicago, Ill., will give their exclusive attention to the purchase and sale of Flour, Grain, and all kinds of Produce on Commission. Liberal cash advances made on Bills of Lading and property in store. Post Office Box 2959.

A. N. KING, (LATE OF CLOUGH & KING,) DEALER IN HIDES, WOOL, PELTS AND SEEDS. 163 Kinzie Street, Chicago. One door East of the Old Stand.

DUPUY & MITCHELL, PRODUCE COMMISSION MERCHANTS, Office No. 1 Steel's Block, South Water street, Corner of Lasalle street, Chicago. Warehouse, No. 18 South Water street.

HIDE AND PRODUCE COMMISSION HOUSE, of HASELTINE & CO., No. 163 Kinzie Street, ...CHICAGO, ILLINOIS. We have special permission to refer you to the following houses: Messrs. E. I. Tinkham & Co., Smith, Pollard & Co., Cooley, Farwell & Co., Whitaker Brothers.

E. W. DENSMORE, HAVING REMOVED to his new location, will continue in the FLOUR, GRAIN, MEAL AND FEED BUSINESS As heretofore, and is also prepared to do a General Commission business, and make cash advances on consignments of property in store. 209 SOUTH WATER STREET, Corner of Wells.

LELAND & MIXER, Packers & Commission Merchants, AND WHOLESALE DEALERS IN BEEF, PORK, LARD, HAMS, ETC., ETC. Particular attention paid to CURING HAMS for family use. Packing House and Store, 231 South Water street, P. O. BOX 4276. CHICAGO. WINDSOR LELAND. C. H. S. MIXER.

PITKIN & CO., GENERAL COMMISSION MERCHANTS For the purchase and sale of Grain, Flour, Pork, Beef, Hides, Lard, BUTTER, FRUITS, SEEDS, ETC. No. 123 South Water Street, Chicago, Ill. REFERENCES: J. H. Dunham President of the Merchants Savings Loan and Trust Company, Chicago, Ill.; Benj. Hinckley, Boston. JAMES L. GATES. ALFRED H. PITKIN.

E. G. WOLCOTT & CO., COMMISSION MERCHANTS, No. 6 Dole's Building, Cor. Clark and South Water streets, Chicago, Ill. Liberal advances made on Consignments for sale in Chicago, Buffalo, or Oswego.

FAY & CO., PRODUCE COMMISSION MERCHANTS. No. 14 South Clark Street, CHICAGO, ILL. Post Office Box 1516.

CHAS. BUNKER, JR., COMMISSION MERCHANT No. 2 Aikens' Building. LIBERAL ADVANCES made on shipments of Flour and Grain to Tucker & Starbuck, New York.

WATSON V. COE, COMMISSION MERCHANT, No. 216½ South Water street, Chicago. Liberal advances made on Consignments. REFER TO T. M. Avery & Co., Sturges, Buckingham & Co.; G. S. Hubbard & Co., Merchants' Savings Loan & T. Co., H. A. Tucker & Co.

J. J. RICHARDS, PRODUCE COMMISSION MERCHANT, No. 3 Pomeroy's Building, Chicago. Liberal Advances Made on Consignments. REFERENCES—J. H. Dunham, J. Young Scammon, Geo. W. Dole, Rumsey, Bro. & Co., Chicago; Royal Moores, Naples, Ill.; Woodruff & Co., New York; Hening & Woodruff, St. Louis; J. Bunn, Banker, Springfield, Ill.; C. S. Dole, Chicago.

RUMSEY, BROTHER & CO., COMMISSION MERCHANTS. Give their exclusive attention to the purchase and sale of Flour, Grain, and other Produce, on commission. No. 146 S. Water cor. Clark st., Chicago.

SAWYER, WALLACE & CO., COMMISSION MERCHANTS, New York. UNDERWOOD & CO., CHICAGO, Agents for the Northwest.

ALLEN VANE & CO., COMMISSION MERCHANTS, For the sale of Flour, Grain, Beef, Pork, Hams, Lard, Butter, Cheese, Seeds, Dried Fruits, &c. 129 South Water-st., Chicago. Agents for Hamburgh and Western Reserve Cheese. ALLEN VANE. R. STONE.

ALBERT MORSE & CO., PRODUCE COMMISSION MERCHANTS, No. 186 South Water street, Aiken's Building, Chicago, Ill. Business confined strictly to Commissions.

MILES & WRIGHT, COMMISSION MERCHANTS, No. 5 Dole's Building, corner South Water and Clark sts, Chicago. REFER TO Sturges, Buckingham & Co., Chicago, George Armour & Co. Chicago; Marine Bank, Chicago; J. Mitchell & Co., Bankers, Freeport, Ill.

NEELY, LAWRENCE & CO., [SUCCESSORS TO ALBERT E. NEELY & CO.,] PRODUCE, COMMISSION AND FORWARDING MERCHANTS. ALBERT E. NEELY, E. P. LAWRENCE, W. T. WINDIATE, E. F. LAWRENCE. Personal attention given to sales of Grain, Flour, Provisions and Country Produce Generally. Business exclusively Commission. Also, dealers in Salt, Water-Lime, Quick-Lime, Plastering Hair, &c. 236, 238 and 240 South Water-st., Chicago, Ill.

T. F. CRAIG & CO., COMMISSION MERCHANTS. Give their exclusive attention to the purchase and sale of Flour, Grain, Live Stock, Provisions, and all kinds of Country Produce. NO. 180 KINZIE STREET, CHICAGO.

D. KREIGH & CO., COMMISSION MERCHANTS, Corner of South Water and Franklin streets, Chicago, Ill. D. KREIGH. E. D. TAYLOR.

FOR PRODUCE AND COMMISSION MERCHANTS.—The best located place to erect a Grain Warehouse immediately on the depot of the Mississippi and Missouri Railroad in Iowa City is to be sold. There are five Frame Houses thereon and ample place for a Warehouse. It is the only lot in which the rails can be brought in from the railroad, and is the Key for the other Warehouses If they want to have brought in rails, which they are not able, without crossing this property. Price $4,000, with one-third cash down, the balance can be paid, if desired on long terms. For particulars apply to BECK & WIRTH, No. 14 South Clark street, Or LANDSBERG & CO., Iowa City, Iowa.

DRAPER'S PATENT SELF-CLEANING WATER FILTER. This is the thing to attach to the Hydrant, to take the impurities out of the water, for Cooking, Cooking and Washing. It needs only to be tried to show its great value. FOR SALE AT R. D. McFARLANE'S Gas-Fitting Establishment, No. 54 Lasalle street. And the subscriber, Agent for the Proprietors. IRA BOWER.

GEO. T. ABBEY, 186 Lake st. Importer, Manufacturer and Wholesale and Retail Dealer in Guns, Gun Material, Rifles, Revolvers, Bowie Knives, Fishing Tackle, Powder, Shot, Caps, Lead and Sporting Apparatus generally. Telescopic Rifle Sights made to order. Repairing done in the best manner and warranted. Sole agent for Hazard's Powder.

FOR THE GOLD MINES.—SHARP'S AND COLT'S RIFLES, COLT'S PISTOLS, BOWIE KNIVES; also, a large assortment of Target and other Rifles, Shot Guns, and other apparatus for a general outfit for the Mines, at 84 Lake st. D. EATON & CO.

SODA ASH, PALM OIL AND ROSIN. Also, Gums and Family Soaps for sale. GEO. M. WHITE, 344 Kinzie street.

Railroads.

MICHIGAN CENTRAL AND GREAT WESTERN (CANADA) RAILWAYS. 1859......FALL AND WINTER ARRANGEMENTS......1860. Trains leave the Great Central Depot, foot of Lake street, Chicago: 6:00 am.—New York and Boston Express (except Sundays) arrive at Detroit 5:30 pm., Suspension Bridge or Buffalo 4:30 am., Albany 4:00 pm., New York 10:15 pm., Boston 12:00 at night. 9:45 am.—Cincinnati and Louisville Express—(except Sunday)—arrive at Cincinnati at 1:30 am., and Louisville at 8:00 am. 7:00 pm.—New York and Boston Express—(daily)—arrive at Detroit 7:30 am., Suspension Bridge or Buffalo 6:00 pm., Albany 4:30 pm., New York 10:30 am., Boston 4:50 pm. 7:00 pm—Cincinnati and Louisville Express—(except Saturday)—arrive at Cincinnati at 11:30 am, and Louisville at 5:00 pm. Only one train on Sunday at 7:00 pm. The 6:00 am and 7:00 pm trains connect at Paris with Buffalo & Lake Huron Railway for Buffalo and all points East; at Toronto with the Grand Trunk Railway to Kingston, Ogdensburgh, Montreal, Quebec, and all points in Canada East, Northern Vermont, New Hampshire and Maine. Baggage checked through. Through Tickets for sale at the principal Railroad offices in the North and West, and at the Company's office, 56 Dearborn street, Chicago, at the depot, foot of Lake street. R. N. RICE, Superintendent. H. J. SPALDING, General Passenger Agent.

ST. LOUIS, ALTON AND CHICAGO RAILROAD, WINTER ARRANGEMENT. On and after SUNDAY, Nov. 13, 1859, two Express Trains for ST. LOUIS, CAIRO, MEMPHIS, VICKSBURG, AND NEW ORLEANS, Northern Missouri, Kansas and Nebraska, By way of the St. Louis, Alton and Chicago Air-Line Railroad, save New Depot, corner of West Van Buren and Canal streets, going South, as follows: Trains leave St. Louis Depot, cor. West Van Buren and Canal streets. 11.15 a. m.—Day Express (Sundays excepted.) 11.15 p. m.—Night Express, daily (Saturdays excepted.) ARRIVE. 5:12 a. m.—Night Express. 11:00 p. m.—Mail and Express. Sleeping Cars on Night Trains. CONNECTIONS. At Chicago with all the Great Eastern and Northern Lines. At Joliet with the Rock Island R. R. west, and the "cut off" east. At Peoria Junction with the Peoria and Oquawka R. R. to Peoria, Galesburg, Burlington, and intermediate stations. At Bloomington with the Illinois Central Railroad North and South. At Springfield with the Great Western (Ill.) Railroad east to Decatur, and west to Jacksonville and Naples. At St. Louis with the Pacific Railroad, Missouri River Packets, North Missouri Railroad, Keokuk Packets and Hannibal and St. Joseph Railroad to all points on Missouri River, Pike's Peak and the gold regions, North Missouri, Kansas and Nebraska; and with St. Louis, Cairo and New Orleans new line of steamers to Cairo, Memphis, Vicksburg and New Orleans. Through Tickets can be had at the Company's Office, No. 48 Dearborn street, opposite Tremont House, Chicago, at the Depot, corner West Van Buren and Canal streets, and at the principal railroad ticket offices in the Eastern, Middle and Western States. Express Freight Trains leave daily for St. Louis at 6.00 p.m.—through in thirty six hours. Rates of Fare and Freights same as by any other route. Joliet Accommodation. Stopping at intermediate stations—leave Joliet at 8:00 a.m.; arrive at Chicago at 9:00 a.m.; Leave Chicago at 4:00 p.m.; arrive at Joliet at 6:30. R. W. GOODELL Gen. Supt. N. H. MOORE, Gen. Agent and Ass't Supt.

MICHIGAN SOUTHERN, LAKE SHORE AND GRAND TRUNK RAILWAY LINES. 1859-60......WINTER ARRANGEMENT......1859-60 Takes effect on and after Nov. 13. Great Through Route to New York, Toledo, Cleveland, Pittsburgh, Harrisburgh, Wheeling, Syracuse, Troy, Burlington, Detroit, Suspension Bridge, Niagara Falls, Buffalo, Dunkirk, Albany, Rutland, Montreal, Boston, Philadelphia, Baltimore, Washington, Springfield, Worcester, Portland, Quebec, and all the points in Ohio, Pennsylvania, New York, New England States, and the Canadas. 6:00 am, Mail and Express leaves Chicago daily, (Sundays excepted,) via old Michigan Road, reaching Toledo at 5:22 pm, and Detroit at 6:00 pm. 7:00 pm Night Express leaves Chicago daily, via old Michigan Road, reaching Toledo at 4:33 am, and Detroit at 7:00 am. Direct connections made at Toledo with trains on Toledo and Cleveland Road for all points interior in Ohio, Pennsylvania, New York and the New England States. Direct connections made at Detroit with Great Western Railway to Suspension Bridge, &c. Direct connection made at Detroit with trains on Grand Trunk Railway to Toronto, Prescott, Ogdensburgh, Montreal, Quebec and Portland. Direct connections made at Cleveland to Pittsburgh, Harrisburgh, Wheeling, Philadelphia, Baltimore and Washington. Connections made at Toledo with trains on Michigan and Dayton Road to Lima, Dayton, Hamilton and Cincinnati, &c. Connections made at Adrian with trains to Tecumseh, Clinton, Manchester and Jackson. No change of cars between Chicago and Detroit. Baggage checked through to New York, Boston, Philadelphia, Baltimore, &c., &c. WOODRUFF'S PATENT SLEEPING CARS accompany all night trains on this route to New York and Boston. Tickets can be had at all ticket offices in the West and at the Company's Office, under the Revere House, corner of Randolph and Dearborn streets, and at the depot. G. M. GRAY, General Western Agent. JOHN D. CAMPBELL, Gen. Supt.

CHICAGO & NORTHWEST'N RAILWAY. Completed Through to Oshkosh, Wis. —FOR— Oshkosh, Green Bay, Fond du Lac, Horicon, Ripon, Berlin, Sparta, La Crosse, St. Paul, Prairie du Chein, Watertown, Madison, Janesville, Beloit, Freeport, Galena, Dunleith, Dubuque, &c. &c. &c. TRAINS LEAVE CHICAGO STATION FOR COR. WEST WATER AND KINZIE STREETS. 12:15 pm Day Express for Fond du Lac and Oshkosh, making direct connections for all points North and West. 6:00 pm Night Accomodation, for Janesville and way stations. TRAINS ARRIVE—11:45 am, Way Passenge. —5:20 pm, Through Express. GEO. L. DUNLAP, Superintendent.

GALENA & CHICAGO UNION RAILROAD. GREAT WESTERN MAIL ROUTE. WINTER ARRANGEMENT. On and after MONDAY, Nov. 14th, 1859, trains will leave Wells street depot, Chicago, as follows, Sundays excepted: 11.30 am and 11:30 pm for Dixon, Polo, Fulton, Cedar Rapids, and intermediate places. At 11.30 am and 11:30 pm for Belvidere, Rockford, Freeport, Warren, Galena, Dunleith, Dubuque, Beloit, Janesville, and intermediate places. At 4:15 pm for Dekalb, Elgin, and intermediate places. Passengers for McHenry, Rosecrans, Geneva Lake and intermediate places, will take the 11:30 am train. Sleeping cars on night trains. E. B. TALCOTT, General Supt. H. H. PORTER Gen. Passenger Agent.

ILLINOIS CENT. RAILROAD. SUMMER ARRANGEMENT. On and after SUNDAY, June 12th, 1859, trains will leave the Great Central Depot, foot of Lake street, for Alton, St. Louis, Leavenworth, Kansas City, Memphis, Vicksburg, New Orleans, Peoria, Galesburg, Decatur, Springfield, Terre Haute, Vincennes, Evansville, &c., as follows: Day Express at 11.15 a.m., Sundays excepted, arriving at St. Louis at 2.45 a.m. Cairo at 5.30 a.m. Memphis at 4.30 p.m. Night Express at 9.30 p.m., Saturdays excepted, arriving at Peoria at 7.30 a.m.; Galesburgh at 10.15 a.m.; St Louis at 1.30 p.m.; Cairo at 6.00 p.m. Kankakee Accommodation 5.00 p.m., Sundays excepted arriving at Kankakee at 10.20 p.m. On Saturdays a Passenger Car will be run on this train to URBANA. Trains arrive in Chicago at 9.15 a.m. and 9.05 p.m. Elegant Sleeping Cars are run on all night trains. Baggage checked through to Cairo, St. Louis, and St. Joseph. THROUGH TICKETS For sale at the Company's Office in the Great Central Depot, also at the office of the Pittsburgh, Fort Wayne and Chicago Railroad Company, corner of Dearborn and Randolph streets, and at the Michigan Central Railroad Office, on Dearborn street, between Lake and Randolph streets, and at the principal offices North and East. HYDE PARK AND WOODLAWN TRAINS. Leave Chicago at 6.30 p.m. Leave Woodlawn at 7.10 p.m. " 9.00 a.m. " 9.40 p.m. " 12.00 noon. " 1.00 p.m. " 3.30 p.m. " 4.15 p.m. " 6.00 p.m. " 6.40 p.m. Fare 10 cents each way. Commutation tickets at reduced rates, good for three months, can be obtained by applying at the office of the General Passenger Agent in the Great Central Depot. W. R. ARTHUR, Superintendent. W. S. JOHNSON, Gen. Passenger Agent.

PENNSYLVANIA CENTRAL RAILROAD. The Capacity of this Road is now equal to any in the Country. THREE THROUGH PASSENGER TRAINS BETWEEN PITTSBURGH AND PHILADELPHIA. Connecting Direct in the Union Depot at Pittsburgh with Through Trains from all Western Cities for Philadelphia, New York, Boston, Baltimore and Washington City; thus furnishing facilities for the transportation of passengers unsurpassed for speed and comfort by any other route. Express and Fast Lines run through to Philadelphia without change of Cars or Conductors. Smoking Cars are attached to each Train; Woodruff's Sleeping Cars to Express and Fast Trains. The Express runs daily, Mail and Fast Line Sundays excepted. Three daily trains connect direct for New York. Express and Fast Line connect for Baltimore and Washington. Trains connect at Pittsburgh with the 3 A.M. Express. Arrive in Philadelphia at 5 P.M., and Baltimore at 6 35 P.M. And in New York at 10:15 P.M. Trains connect at Pittsburgh with the 5 P.M. Fast Line. Arrive in Philadelphia 7.00 A.M., Baltimore at 7.45 A.M. and in New York at 12:25 P.M. Mail Trains leave Pittsburgh at 6 A.M., arriving at Philadelphia 11 P.M., New York 4:30 A.M. Six daily trains between Philadelphia and New York; two daily trains between New York and Boston. Through tickets (all Rail) are good on either of the above trains. Boat Tickets to Boston are good via Norwich, Fall River or Stonington Lines. Tickets Eastward may be obtained at any of the important Railroad Offices in the West; also, on board any of the regular line of steamers on the Mississippi or Ohio rivers; and tickets Westward at the offices of the Company in Boston, New York, Baltimore or Philadelphia. FARE ALWAYS AS LOW AS BY ANY OTHER ROUTE. Ask for Tickets by Pittsburgh. The completion of the Western connections of the Pennsylvania Railroad to Chicago makes this the DIRECT LINE BETWEEN THE EAST AND THE GREAT NORTHWEST. The connecting of tracts by the Railroad Bridge at Pittsburgh, avoiding all drayage or ferriage of freight, together with the saving of time, are advantages readily appreciated by shippers of freight and the travelling public. Parties shipping Eastward will find it to their advantage to ship by this route. For freight contracts or shipping directions, apply to or address either of the following Agents of the Company: D. A. Stewart, Pittsburgh; Doyle & Co., Steubenville, O.; H. S. Pierce & Co., Zanesville, O.; J. J. Johnson, Ripley, O.; R. McNeeley, Maysville, Ky.; Ormsby & Cropper, Portsmouth, O.; Paddock & Co., Jeffersonville, Ind.; H. W. Brown & Co., Cincinnati, O.; Athern & Hibbert, Cincinnati, O.; R. C. Meldrum, Madison, Ind.; Wm. Bingham, Louisville, Ky.; P. G. O'Riley & Co., Evansville, Ind.; W. Graham & Co., Cairo, Ill.; R. F. Sass, St. Louis, Mo.; John H. Harris, Nashville, Tenn.; Harris & Hunt, Memphis, Tenn.; Clarke & Co., Chicago, Ill.; W. H. H. Koontz, Alton, Ill.; Murphy & Wade, Dubuque, Iowa; or to Freight Agents of Railroads at different points in the West. The greatest facilities offered for the protection and speedy transportation of freight by this route, the Company having large and good accommodations, with usual privileges of freight to their care. FREIGHTS WEST AND. By this Route Freights of all descriptions can be forwarded from Philadelphia, New York, Boston or Baltimore, to any point on the railroads of Ohio, Kentucky, Indiana, Illinois, Wisconsin, Iowa or Missouri, by railroad direct. The Pennsylvania Railroad also connect at Pittsburgh with steamers, by which goods can be forwarded to any port on the Ohio, Muskingum, Kentucky, Tennessee, Cumberland, Illinois, Mississippi, Wisconsin, Missouri, Kansas, Arkansas, and Red Rivers; and at Cleveland, Sandusky and Chicago with steamers to all ports on the North-Western Lakes. Merchants and Shippers entrusting the transportation of their freight to this Company, can rely with confidence on its speedy transit. The Rates of Freight to any point in the West by the Pennsylvania Railroad are at all times as favorable as are charged by other Railroad Companies. Be particular to mark packages "via Penn. R. R." Parties in the West ordering goods from the East, will do well to direct them to be shipped by this route. Parties attending to their own shipments from the East will find it to their interest to call on the Agents of this Company at either of the following places before shipping; or letters addressed to either of them upon the subject of Freight, will meet with prompt attention. E. J. Sneeder, Philadelphia. Magraw & Koons, 80 North street, Baltimore. Leech & Co., No. 1 Astor House, or No. 1 South William street, New York. Leech & Co., 54 Kilby street, Boston. H. H. HOUSTON, Gen'l Freight Agent, Philadelphia. L. L. HOUPT, Gen'l Ticket Agent, Philadelphia. THOS. A. SCOTT, General Supt., Altoona, Pa.

CHICAGO, IOWA AND NEBRASKA RAILROAD. On and after MONDAY, June 13th, 1859, until further notice, trains will run as follows: TRAINS WESTWARD. TRAINS EASTWARD.

MAIL TRAIN.		MAIL TRAIN.	
Leave Chicago	8.00 am.	Leave Cedar Rapids	5.30 am
Leave Clinton	4.05 pm.	Arrive at Clinton	9.00 am
Arrive at Cedar Rap-ids	8.15 pm	Arrive at Chicago	5.00 pm

NIGHT TRAIN.		NIGHT TRAIN.	
Leave Chicago	5.00 pm	Leave Cedar Rapids	[illegible]
Leave Clinton	5.00 am	Arrive at Clinton	[illegible]
Arrive at Cedar Rap.	9.40 pm	Arrive at Chicago	5.00 am

Connecting with all Through Trains for Chicago and the East. At Dewitt, with stages for Davenport and Maquoketa. At Tipton, with stages for Toronto. At Union Grove with stages for Tipton. At Lisbon with stages for Anamosa. Also—At Cedar Rapids with stages for Marion, Vinton, Waterloo, Cedar Falls, Waverly, Charles City, Bradford, St. Charles, Mitchell, Fort Dodge and Sioux City, Toledo, Marengo, Iowa City, Newton, Des Moines, Council Bluffs, &c. With steamer Blackhawk on Cedar River for Vinton and Waterloo. The shortest, cheapest and most expeditious route between Chicago and Central Iowa, it being only 186 miles from Chicago to the Mississippi River, and thence directly into the interior of Iowa. Tickets for sale at the Wells street Depot, Chicago, Ills. An Agent will be at the depot in Fulton, to receive Freight, &c. J. M. HAM, Gen'l Frt. and Ticket Agt. W. W. WALKER, Gen. Supt.

PITTSBURGH, FORT WAYNE AND CHICAGO RAILROAD. Now completed and running from Chicago to Pittsburgh without change, connecting with the PENNSYLVANIA CENTRAL RAILROAD To New York, Philadelphia, Baltimore, and Washington City, and all the interior towns of Pennsylvania, New Jersey, New York, Maryland, &c. Passengers, by taking this route, will have the benefit of all the Eastern market at no additional cost. Baggage checked through. Trains leave the depot, corner of Canal and Van Buren street, West Side, as follows: 6:00 A. M.—Morning Express daily (Sundays excepted). 6:30 P. M.—Night Express, daily (Saturdays excepted). Connecting at Crestline with Cleveland and Lake Shore Railroad to Dunkirk, Buffalo, Niagara Falls, New York Central and all interior towns of New England, New York, and with the New York and Erie Railroad. Tickets for sale to all points in New York and New England. Also, south to Columbus, Zanesville, Newark, Mt. Vernon, Steubenville, Wheeling, and interior towns of Ohio and Virginia. The above trains connect at Forest with trains on Mad River Road to Springfield, Urbana, Dayton and Cincinnati, and with trains at Lima, Dayton and Cincinnati. FARE AS LOW AS ANY OTHER ROUTE. Passengers bound East will find this route both pleasant and agreeable, passing through many of the largest and finest cities in the EAST. Passengers arriving at Chicago, on any of the roads, will find attentive check agents at the depot, to receive checks and convey baggage free of charge to the Pittsburgh depot. Tickets for sale at all the principal Ticket Offices in the West, and at the Company's Office, corner of Randolph and Dearborn streets, opposite the Tremont House, and at the Depot West Side, corner of Canal and Van Buren streets, Chicago. Be particular to ask for tickets by Fort Wayne. D. F. PATRICK, Ticket Agent. JAS. W. MUSSON, Freight Agent, Chicago. J. J. HOUSTON, Gen'l Freight Ag't, Chicago.

CHICAGO AND MILWAUKEE RAILROAD. From November 14th, 1859, Trains will leave at 7:15 am and 12:15 pm for Milwaukee and intermediate stations, connecting with La Crosse and Milwaukee Railroad. Waukegan Accommodation train leaves at 4:30 pm. M. L. SYKES JR., Supt.

CHICAGO, BURLINGTON & QUINCY RAILROAD. On and after MONDAY, November 14th, Passenger trains will run from Chicago as follows: 11.15 A. M., Sundays excepted, for Burlington and Quincy. 11.15 P. M., Saturdays excepted. 4.15 P. M., Sundays excepted, for Mendota. SAMUEL POWELL, General Ticket Agent. C. G. HAMMOND, General Superintendent.

CHICAGO & ROCK ISLAND, PEORIA & BUREAU VALLEY, AND MISSISSIPPI & MISSOURI RAILROADS. On and after SUNDAY, Nov. 20th, 1859, Passenger Trains will leave Chicago as follows: 11:15 a.m. Sundays excepted, for Joliet, Ottawa, La Salle, Peoria, Rock Island and Davenport. 11:15 p.m. Saturdays excepted, for Joliet, La Salle, Peoria, Rock Island, Davenport, Iowa City, Muscatine and Washington. 4:30 p.m., Sundays excepted, for Joliet. JOHN F. TRACY, Superintendent. W. L. ST. JOHN, General Ticket Agent.

1859 GREAT 1860 Central Short Line Route —VIA— PITTSBURGH, FT. WAYNE & CHICAGO, AND PENNSYLVANIA RAILROADS, TO ALL EASTERN CITIES. CLARKE & CO., THROUGH FREIGHT AGENTS. Are prepared to contract freights through, by authority of the Companies named above, at their office, 72 Dearborn Street, and at depot of P., Ft. W. & C. R. R., Chicago, or at Depot, Liberty street, Pittsburgh. The offices of the Pennsylvania Railroad Company in the East are located at No. 1 Astor House, New York; No. 1 South William street, New York; No. 54 Kilby street, Boston; No. 80 North street, Baltimore, and at the Gen. Depot, Philadelphia.

RACINE AND MISSISSIPPI RAILROAD. On and after Monday, Sept. 19th, 1859, trains will run as follows: LEAVE RACINE. At 9:45 A. M. and 8:45 P. M., connecting at Clinton with trains on the Chicago and Northwestern Railroad for Madison and Prairie du Chien; at Freeport with Galena and Chicago Union Railroad for the West and South—arriving at Dunleith 6:45 P. M. and 5 A. M. LEAVE FREEPORT. At 10:00 A.M. and 5:20 P.M., on arrival of trains from Dunleith—connecting at Clinton with trains on the Chicago and Northwestern Railway—arriving at Chicago at 4 P. M. and 4 A. M. Trains leave Chicago by the Chicago and North Western Railway at 9:30 A. M.—connecting at Clinton with trains East and West, and at 6:00 P. M. connecting with trains for Freeport and Dunleith. Passengers will be ticketed over this route through to all principal points. Freight forwarded to all points on the Mississippi River at rates as low as by any other route, and with the quickest despatch. ROBERT HARRIS, Supt. G. A. THOMSON, Gen'l Manager.

GRAND TRUNK RAILWAY, OF CANADA. NEW ROUTE BETWEEN ENGLAND AND THE WESTERN STATES. On and after the 7th of November, the Agent in Liverpool of the Grand Trunk Railway Co. will contract freight from LIVERPOOL TO CHICAGO, at the following very low rates: DRY GOODS, per ton measurement ... $31 33; HARDWARE, in cases and casks, per 2,000 lbs ... 29 19; TIN, ZINC, STEEL and CHAIN, ... 20; CROCKERY, IRON in bars, sheets and plates, per 2000 lbs ... 19 47. The above includes ALL CHARGES, except Marine Insurance from Liverpool to Portland. Merchants are particularly requested to forward Bills of Lading and Invoices of value by mail, pre-paid, direct to the Agent of the Grand Trunk Railway, Portland, Maine, in order that the Customs regulations may be complied with without any delay. The Steamers will sail between Liverpool and Portland NOT LESS than once a fortnight. Produce conveyed to Liverpool on very reasonable terms. Apply, for further information, to JAMES WARRACK, Gen'l Western Agent, Chicago, Ill. M. PENNINGTON, Gen'l Freight Ag't, Montreal, C. E.

Groceries, Provisions, &c.

NEWELL SNOW, GROCER —AND— Commission Merchant 112 DEARBORN-ST., CHICAGO. STAPLE AND FANCY GROCERIES Of Every Variety, AT LOW PRICES FOR CASH! ALL GOODS WARRANTED. AGENT FOR THE SALE OF PRATT'S CELEBRATED CAST-STEEL AXES, The best Axe ever offered in this market. NEWELL SNOW. No. 112 Dearborn street.

D. B. WINTON GROCER, NO. 109......STATE STREET......NO. 109 Now in store and to arrive, a full fresh stock of Assorted Groceries, Provisions, FLOUR, WOODEN AND WILLOW WARE, Offering at very low figures for CASH! CASH! CASH! CASH! TEAS—Fine Young Hyson, Imperial, Gunpowder, Oolong, Fresh Breakfast. COFFEES—Old Government Java, Mocha, Rio, Santos, Maracaibo, Laguayra. NEW YORK REFINED SUGARS AND SYRUPS, FRESH CAN FRUITS, PICKLES & PRESERVES. Goods at wholesale at as low rates as any house in town.

NEW GROCERY HOUSE. Parsons, Pitkin & Hankey, No. 16....South Water Street....No. 16 Third door east of Michigan Avenue, Invite attention to their stock of STAPLE AND FANCY GROCERIES, which is complete in every department, and consists in part as follows: 50 Hhds. N. O. Sugars, common to choice. 75 " Cuba and Porto Rico Sugars. 250 Bbls. N. Y. Refined Sugars—standard qualities. 175 " N. Y. Syrups—assorted and VERY CHEAP. 50 " Re-boiled and N. Y. Sugar House MOLASSES. 3000 Kegs Nails—assorted and as low as any Hardware House in the city. COFFEES—Rio, Laguira, O. G. Java, well selected and in good supply. TEAS—A full assortment of the best brands in market. Purchasers will find our goods "CHEAP AS THE CHEAPEST," and the attention of Cash Buyers is particularly requested to No. 16 South Water Street.

1,000 LBS. FIGS, new crop, in fancy boxes and drums, just arrived. J. W. DOANE & CO.

1500 BXS. LAYER & M. R. RAISINS, new crop. 500 half boxes do do. 200 quarter boxes do do. At low figures by J. W. DOANE & CO.

100 CHESTS BLACK AND GREEN TEA, all prices. 75 half Chests Black and Green Tea. J. W. DOANE & CO., 73 Dearborn st.

1000 BAGS RIO AND JAVA COFFEE. For sale by J. W. DOANE & CO., 73 Dearborn st.

100 BXS. MALAGA LEMONS; 80 boxes Palermo do., at the lowest figures. J. W. DOANE & CO., 73 Dearborn st.

2500 LBS. GUM DROPS, York Confectionery, and a fresh and large assortment of New J. W. DOANE & CO., 73 Dearborn st.

1,200 BAGS RIO COFFEE. REYNOLDS, ELY & CO.

200 HHDS. N. O. SUGAR. REYNOLDS, ELY & CO.

500 BBLS. REFINED SUGAR. REYNOLDS, ELY & CO.

350 BBLS. CHOICE SYRUPS. REYNOLDS, ELY & CO.

150 BBLS. RE-BOILED MOLASSES. REYNOLDS, ELY & CO.

200 BBLS. WINTER BLEACHED OIL. REYNOLDS, ELY & CO.

10 TONS SALTPETRE. REYNOLDS, ELY & CO.

1500 HF. CHESTS TEA, choice qualities, for sale cheap. REYNOLDS, ELY & CO.

80 BBLS. OHIO BUCKWHEAT Flour just received and for sale by A. HOWES, 192 South Water st.

BUTTER—50 kegs Butter, for sale by WM. LITTLE & CO. 129 S Water street.

BROOMS—100 doz Brooms, for sale by WM. LITTLE & CO. 129 S. Water street.

TUBS—50 doz Painted Tubs. WM. LITTLE & CO., 129 South Water street.

MOLASSES—50 bbls Molasses just received. WM. LITTLE & Co., 129 S. Water street.

PRESS AND T[RIBUNE] PUBLISHED DAILY, TRI-WEEKLY AN[D WEEKLY] EDITORS AND PUBLI[SHERS] John L. Scripps, William Bross, Alfred Cowles, OFFICE NO. 51 CLAR[K STREET] TERMS OF THE PRESS AN[D TRIBUNE] Daily, delivered in city, by carrier, per ... Daily, delivered in city, by carrier, per ... Daily, to Mail Subscribers, year ... Daily, to Mail Subscribers, per six mont[hs] ... Tri-Weekly, per year ... Weekly, single subscribers ... " 3 copies ... " 4 copies ... " 6 copies ... " 10 copies ... " 20 copies (and one to getter up of club) ... Money in registered letters at our risk. Address PRESS AND T[RIBUNE]

Press & T[ribune]

CHICAG[O]

CHICAGO HARBOR I[N DANGER]—THE NORTH P[IER]

The committee appointed [by the Board of] Trade to examine the North [Pier, reported] yesterday morning that it [...] washed away by the first ga[le ...] places the timbers are quite r[otten ...] there is great danger of the [...] river being entirely closed u[p ...] They also stated that whe[n ...] washed away, not only woul[d ...] destroyed, but the light-hou[se ...] tirely separated from the land [...] to the destructive fury of ever[y ...]

At the last session of Co[ngress an appro]priation was made to improv[e ...] protect the light-house. Since [...] house has been finished, and [...] around it; but the North P[ier ...] only real real protection to [...] been allowed to rot away. O[f the sum ap]propriated, there is still un[expended some] sixty thousand dollars. This [...] only build a new pier, but [...] dredging out the river at the [...] afford at all times a free pas[sage ...] It is an outrage, that every [vessel that ar]rives at this port has to be t[owed ...] fifteen dollars for being tow[ed ...] ever-varying and uncertain ch[annel ...] into the river.

But the real danger at pre[sent ...] will have no channel at all [...] will be completely destroyed [...] do for us to wait on the tard[y ...] Washington officials or the [...] Congress. A few hundred [dollars ...] now will protect the channel [...] least, when some action ma[y ...] general Government, whose [...] tend to the matter.

For this purpose a memori[al ...] members of the Board of [...] laid before the Common Cou[ncil ...] priation of six or seven hu[ndred ...] repair the North Pier. We [...] ceive the attention which [...] the issue attaches to it.

It is Not S[o]

Speaking of the streets tha[t ...] to grade this season, Wentw[orth ...] "these improvements have [...] travagant and corrupt ra[te ...] bad men, reckless alike of tr[uth ...] reputation for veracity, can[...] sale falsehoods! Let the rea[...] these improvements are ma[de ...] place, after they have been [...] cil directs the Clerk to adver[tise ...] posals to do the work. The[...] first opened in the pres[ence ...] and read. Next the contract [...] *lowest* responsible bidder. [...] city may compete; the bids ar[e ...] lish and German newspapers, [...] every tax-payer in the city. [...] at the lowest prices for whic[h ...] enter into bonds to do it, and [...] fact that, under the present [...] bones, competition through[...] street improvements have b[...] 99% at little, if any, more th[...] work cost when Wentworth [...] in the face of these notorious [...] the brazen audacity to asse[rt ...] that the "improvements ha[ve ...] travagant and corrupt ra[te ...] down as a general rule th[...] *Democrat* never tells the [...] fraudulent intent.

Fawkes' Stea[m Plow]

Yesterday was the day as[...] of Fawke's Steam Plow, on [...] Dunlap ("RURAL," of the Pr[...] Urbana; but the storm, wh[ich ...] morning and continued wi[th ...] day, made a postponeme[nt ...] Fawkes harnessed his iron [horse ...] the gratification of those w[...] to witness its performance [...] few furrows; but nothing [...] tempted. It was hoped, a[...] morrow (to-day) would be [...] might proceed. Whenever [...] can promise our readers th[...] correspondent will give the [...]

Who is the [...]

There is an Alderman in [...] stand, who had a large su[m ...] his table, in order to obta[in ...] tain question, which he re[...] Now, if it is a fact that [...] money offered to him, and [...] it, the question arises wha[t ...] men do with theirs?—*De[mocrat]*

There are probably two [...] the above—the lie direct, [...] cation. The first is harml[ess ...] lie by implication—is a li[e ...] of the members of the Bo[ard ...] will fall harmless.

From Wa[shington]

[Correspondence of the ...]

Messrs. Editors—The o[...] rooms and ante-chambers [...] which those patriots, the [...] of your city and themselv[es ...] there is a deputation o[...] might be expected they [...] each other. Mr. Distric[t ...] hand with a bundle of gr[...] shal, Pine; and a rumo[r ...] is for Pine's place. It [...] enemies, charged by hi[...] men, that there is too m[...] position that there has b[...] tration of his office; a[...] him off his nest that [...] world that he is sitting [...] business may be to aid [...] case—I know not which [...] is commissioned by Mr. [...] his affairs, which are [...] rights. Against the la[...] have not been disposed [...] it is said that the [...] sume the responsibi[lity ...] him in place at all haza[rds ...] moved the Postmaster G[eneral ...] sign. It is a pretty qu[...] ably Cook will come o[...] case has been correctly [...] ment, there is need for [...] But his statement and [...] sidered. They may c[...] put him once more on [...] Something must be [...] day for the opening of [...] *grass* is near at hand [...] the Lower House fro[m ...] they will not be on bo[...] inquiry into the condi[tion ...] shall be set on foot. [...] tween two fires; but wo[...] to submit to the rea[...] wizard could tell. A[...] him of the crimination [...] those whom he had r[...] ly accepted, without [...] yesterday, that he ha[...] the name of the prop[...] Pine's successor; bec[...] is untrue; and fro[m ...] "old man," he know[s ...]

The VIIth Con[gressional District]

[From the ...]

We have at last ob[tained ...] at the recent electi[on ...] District, compared [...] vote cast in each co[unty ...] lows:

Counties. Morgan ... Scott ... Sangamon ... Macoupin ... Montgomery ... Christian ... Shelby ... Coles ... Menard ... Cass ... Jersey ... Totals ...

The Douglasite [...] of [...] tively, were in [...] McClernand. Th[...] there was 4,894. [...] 4,960—which is a [...] combined Democra[cy ...]